State Library oct 17 75

THE DAILY NEWS.

VOL. VIII. NO. 14 — RALEIGH N. C., THURSDAY MORNING, SEPTEMBER 16, 1875. — PRICE: FIVE CENTS.

THE DAILY NEWS.
PUBLISHED BY THE
NEWS PUBLISHING CO.,
IN THE NEWS BUILDING,
No. 5 E. Martin Street, near Fayetteville St.,
OPPOSITE CITIZENS' BANK.

RATES OF SUBSCRIPTION IN ADVANCE:

One year, by mail, postage paid,	$5 00
Six months, " " "	3 00
Three months " " "	2 00
One month, " " "	75

To City Subscribers, delivered in any part of the City, 12½ Cents per week.

FERTILIZER.

THE BEST FERTILIZER FOR *Turnips*, Wheat and Clover, IS

THE STAR.

ONLY $50.00 PER TON!

FOR SALE BY

A. C. SANDERS & Co.,

Grocers and Commission Merchants.

jy 25—3misD&W

GUANO! GUANO! GUANO!!

We are now ready to receive orders for the following well known Fertilizers:
1,000 Sacks Patapsco Guano.
1,000 " Walton, Whann & Co.'s Raw Bone Superphosphate.
1,000 Sacks John Merryman & Co.'s Ammoniated Dissolved Bone.
1,000 Sacks Vegitator.
500 " Watson & Clarkes' Superphosphate.
500 Sacks Zells Ammoniated Superphosphate.
500 Sacks Guanahavi Guano.
500 " Acid Phosphate (to use with cotton seed.)
500 Sacks Agricultural Lime.
WILLIAMSON, UPCHURCH & THOMAS,
feb 3-tf 53 Fayetteville Street.

WHANN'S SUPER PHOSPHATE.

500 bags more to hand. Those in want of a standard and well tested Fertilizer must apply or send in their orders early.

WILLIAMSON, UPCHURCH & THOMAS.

au 28

LIQUORS.

THE BEST MEDICINAL WHISKIES.

I invite the attention of the public to the following certificate:

RALEIGH, N. C., August 27th, 1875.

MESSRS. J. B. BROWN & CO., BALTIMORE:

GENTS:—The three brands of whiskies, "Harry Bassett," "Uncle Robert," and "Maryland Yacht Club," have been examined and found to be perfectly free from all the impurities found in Common Whiskies—Chronic Acid being the test applied. They can be safely used for Medicinal purposes.

Very Respectfully, JAMES McKEE, M. D.

THE above brands of Liquors are kept constantly on hand and for sale at the store of

Z. W. GILL,

No. 3 Exchange Place, North Side.

Who has the Sole Agency for them in this city. I also keep on hand other WHISKIES, BRANDIES, WINES, [illegible] which I pronounce equally as fine.

OLD PRAIRIE SALOON.

This well-known place at

No. 31 Fayetteville Street,

now open for the accommodation of the public. This saloon is on the first floor, and none but the BEST LIQUORS will be kept.

My friends and the public are invited to give me a call.

R. T. BOSHER, Superintendent.

se 2-tf

MISCELLANEOUS.

NOTICE.

Wood and Coal!

City orders received at Maj J. C. Winder's office, at J. C. Brewster's Hardware store, or by mail, will be promptly filled at the following cash price:

Hard wood, per cord, delivered,		$ 4 00
Pine " " "		3 50
Red Ash Egg Coal, per ton,	"	10 50
" Chestnut Coal,	"	10 25
Cumberland Smith Coal,	"	10 00

G. W. CARPENTER, Raleigh.

se1-Dim

BILLIARD ROOMS.

Three elegant BILLIARD TABLES have just been fitted up in the Prairie building, second floor 31½ Fayetteville street, under the management of RICHARD PARTIN, Esq. Lovers of this sport can find no more pleasant retreat in the city. se 8—tf

100 BARRELS PURE COPPER DISTILLED NORTH CAROLINA

Corn Whiskey.

For sale by JOHN T. CRAMER, Thomasville, Davidson County, N. C.

au 12—3m

C. A. KRAUS,

Fresco and Sign Painter,

Shop, back of Williams & Haywood's Drug Store. sp 27—1y

CIGARS! CIGARS!!

I desire to call the attention of the traveling public to my choice brands of CIGARS, embracing the "Raleigh Favorite," "Prize Medal," "Triple Crown," "Legal Tender," and "Grape," and other choice brands, all of which I can recommend as being genuine. GEO. ZEIGLER,

se 9-tf First door above Yarboro

REPAIR YOUR WELLS.

We are prepared to cleanse, wall or dig wells at the shortest notice and satisfaction guaranteed in every instance.

All orders left at the "NEWS" office of S. D. HARRISON's promptly attended to.

je 8-tf BRYAN & MILLER.

THE SOUTHERN POLICY HOLDER

An Insurance Journal devoted to the Insurance interests of North Carolina. Only Insurance Journal in the State. Contains all the Insurance literature of the day. The paper for Policy-Holders. Advertisements inserted at reasonable rates. Subscription $2.00 in advance.

JNO. C. HUTSON, Editor and Proprietor, Raleigh, N. C.

sep3-dlm

CLOVER AND GRASS SEED.

100 bushels fresh Red Clover Seed.
75 " Orchard Grass Seed.
Arriving this day.
WILLIAMSON, UPCHURCH & THOMAS,
jan 19-tf 53 Fayetteville street.

FISH! FISH! FISH!!!

No. 3 Family Mackerel in barrels
No. 1 " " in ½ bbls and kits,
No. 2 " " in kits.
Fresh New River Mullets,
Cut Herrings,
Roe Herrings, at
jy 31 W. C. & A. B. STRONACH.

CREAM CHEESE AND BREAKFAST STRIPS.

10 boxes Cream Cheese.
2 " Breakfast Strips, to-day.
se 9 W. C. & A. B. STRONACH.

SUGARS. SUGARS. SUGARS.

50 Barrels Standard A. B. C. Sugars for sale by R. F. JONES & CO.

MOLASSES—NEW CROP OF CUBA.

One Car load just received and for sale by R. F. JONES & CO.

MARSHALL'S SALT.

Just received and for sale by R. F. JONES & CO.

se 7

LOCAL MATTER.

E. C. WOODSON, City Editor.

☞ The subscription list of the DAILY NEWS is larger than that of any other Daily in the State, and is double that of any other Daily in Raleigh. Advertisers should make a note of this. ☜

THE WEEKLY NEWS FURNISHED ONE YEAR, POSTAGE PAID, FOR $1.00; SIX MONTHS, 75 CENTS.

Post-Office Directory.

For the benefit of the Public, we publish the following Directory of the Post-office of this city:

Western Mail	is	closed at	7 P. M
"	"	delivered at	9:15 A. M.
Eastern	"	closed at	7:10 "
"	"	delivered at	8 P. M.
Northern	"	closed at	9:15 A. M.
"	"	delivered at	4:30 P. M.

Office hours for delivering of mails from 8:30 a. m. to 6:30 p. m,

Money Orders are issued and paid from 9:15 a. m. to 4:00 p. m.

Letters can be Registered from 9:15 a. m to 4:00 p. m.

No mails sent or received on Sundays.

W. W. HOLDEN, Postmaster.

JOB PRINTING.

THE NEWS Job Department has been thoroughly supplied with every needed want and with the latest styles of Types, and every manner of Job Work can now be done with neatness, despatch and cheapness. We can furnish at short notice
BLANKS,
BILL HEADS,
LETTER HEADS,
CARDS, PROGRAMMES,
HANDBILLS, PHAMPHLETS,
POSTERS, CHECKS, DRAFTS, &c.

SPECIAL CITY ITEMS.

Fresh arrivals contiually of Corn and Meal, Flour and Salt, Shelled Oats, Hay and Fodder, low for cash at OSBORNE'S Grain and Feed Store
se 15—tf W. A. GATTIS, sup't.

10,000 FINE CIGARS and a full supply of FINE WHISKIES and BRANDIES just received at SIMPSON'S Drug Store,
se 12—1w 33 Fayetteville street.

Why don't you use CARMER'S BAKING POWDER? It is the very best and cheapest. Made fresh every day at
au 20—tf CARMER'S Drug Store.

CARMER'S ROSE DENTIFRICE is the cheapest, best and most popular TOOTH POWDER used. au 20—tf

Why Don't You Use CARMER'S BAKING POWDERS? It is the very best and cheapest. Buy a 25 cent box and convince yourself For sale at
au 19—tf CARMER'S Drug Store.

INDIAN BLOOD SYRUP and MOTHER NOBLE'S HEALING SYRUP, for sale at
au 19—tf CARMER'S Drug Store.

Another lot of those nice uncovered sugar cured HAMS, just arrived and for sale by WM. WOOLLCOTT,
au 14—tf Wilmington street.

NORTHERN ICE.—The best Northern Ice can be obtained at my store on Wilmington street, at all times, at 1½ cents per pound.
je 30—tf A. BAUM.

PHOTOGRAPHS.—For the most life-like, most permanent and finest finished Photographs call at WATSON'S GALLERY.
For the greatest variety and best assortment of Albums and Frames, call at WATSON'S GALLERY. je 30—tf

LOCAL BRIEFS—

A large, handsome office desk for sale cheap. Apply at this office.

A valuable house and lot is for sale, located on the corner of Martin and Dawson streets. See advertisement.

A situation wanted by a young man who can command a good country trade. See notice elsewhere.

Jas. P. Hayes pays the highest cash prices for hides, furs, wool, beeswax, metals, rags &c.

Good "Jones' whiskey" kept at Bosher's saloon. Also liquors of every brand kept bottled.

Gov. Brogden was absent yesterday at Chapel Hill, in attendance upon the opening exercises of the University.

Slightly warm yesterday. The musquitous held high carnival last night in every instance where they were not barred.

A pair of light-colored gloves, apparently No. 9's, have been left at this office, and can be abtained by paying for this notice.

R. G. Snead, Esq., member of the Senate from Granville, has tendered his resignation as State Senator, in consequence of having been recently made Sheriff of that county.

Gentlemen, if you wish to know how the "pin backs" feel, put both of your limbs into one leg of your pantaloons, take the other leg, roll it into a bunch and try to walk.

Thoughtful persons will refrain from throwing the hull of grapes upon the pavements. The result is often dangerous to pedestrains. This is particularly noticeable around the Market house.

The Mayor has but little to do just now, other than the matter of fining now and then parties who have been fooling rather much with tanglefoot. Scarcely a day that the city treasury is not enriched from this cause.

The election in Orange to-day is looked to anxiously, although no fears are felt by those informed as to the condition of affairs in the county. Major Patterson will undoubtedly be elected by a large majority.

We have often seen the "party lash" applied, but were rather amused yesterday to see Mr. Tourgee, on the floor of the Convention, apply the party "cluck" by snapping his fingers when he wanted "his side of the house" to rise. It answered the same purpose, however.

State Constitutional Convention.

NINTH DAY.

RALEIGH, Sept. 14th.

The Convention met at 10 o'clock, President Ransom in the chair.

Payer by Rev. Mr. Woodfin, member of the Convention.

Journal of yesterday read and approved.

Leave of absence was granted, Smyth, col., from last Saturday until last Tuesday.

REPORTS OF COMMITTEES.

Messrs. Bennett, from Judicial Department, Bunn, from Committee on Privileges and Elections, (not embracing any of the contested cases, but giving a list of delegates to the Convention who had informal certificates,) Roberts, of Gates, from Committee on Enrolled Bills, reported, from their several committees.

Mr. Morehead asked that the committee on list of delegates be discharged.

INTRODUCTION OF ORDINANCES AND RESOLUTIONS.

By Mr. Bennett, a resolution to restore to Anson county the representation in the General Assembly of which it was deprived by the Convention of 1868. Referred.

By Mr. Singletary, an ordinance providing for the election of Solicitors by the Legislature. Referred.

By Mr. Anderson, of Madison, an ordinance prohibiting the apprenticing of Orphans. Referred.

By same, a resolution giving Magistrates jurisdiction in replevin. Referred.

By Mr. Badger, an ordinance to amend sec. 4, art. 4, of the Constitution. Requires the education of children to be due in such manner as may be ordered by the General Assembly. Referred.

By Mr. Jones, of Yadkin, an ordinance concerning the *per diem* of the members of the Convention. That no *per diem* or mileage be charged.

By Mr. Robbins, an ordinance to amend sec. 7, art. 11, of the Constitution. Provides for the creation of a Board or Boards of Public Charities to control all the charitable and penal institutions in the State. Referred.

By Mr. Kerr, an ordinance to amend sec. 10, art. 1, of the Constitution. Relating to suffrage. Referred.

By Mr. Redwine, an ordinance to amend art. 4, sec. 17, of the Constitution. Referred.

By Mr. Spake, an ordinance to amend sec. 5, art. 6, of the Constitution. Relates to religious qualifications.

By Mr. Massey, an ordinance to amend sec. 5, art. 7, of the Constitution. Relating to Justices of the Peace. Referred

By Mr. Shepherd, an ordinance to give the county of Pamlico a Representative in the General Assembly. Referred.

By Mr. Justice, a resolution to adjourn *sine die* on the 24th inst. Calendar.

By Mr. Stallings, an ordinance to amend Art. 4 of the Constitution. Makes various ame dments relating to the holding of courts by the several Judges of the State, and other things.

By Mr. Wilcox, a resolution appointing a committee of five on *per diem* and mileage.

By Mr. Goodwyn, a resolution relating to the *per diem* of the members and officers of the Convention. Referred.

By same, an ordinance to allow the county of Halifax another Representative in the General Assembly. Referred.

By Mr. Turner, a resolution of instruction to the Judiciary Committee in regard to the time of holding office by different officers. Referred.

THE ROBESON COUNTY CONTEST.

By Mr. Buxton, a resolution requiring the committee on Privileges and Elections to report without further delay upon the Robeson county contest, and moved a suspension of the rules to consider the resolution.

Mr. Buxton explained his reason for this resolution. He approved of the action of Judge Settle in admitting the Democratic claimants from Robeson, as that was the only course that should have been pursued, but he thought the matter should have an immediate hearing.

Mr. Coleman thought there was sufficient reason why this question of contest from Robeson should not be acted upon before other matters of a similar character before the Committee on Privileges and Elections. The Republican claimants were members of the General Assembly, and hence they stand in the same relation, to this extent, with some 32 other cases of the same character now being considered by the Committee. The party claiming must show a title from his own strength and right and not from any weakness of his adversary. He thought the action of the Committee towards those having doubtful seats had been sufficiently liberal, as in this number only some seven were Conservatives and some twenty-odd Republicans, and he could not see the necessity of the other side pressing the action of the Committee.

The Chair decided the suspension of the rules not debatable, and stated that he had allowed the debate thus far only through courtesy.

The motion to suspend was lost by a vote of 54 ayes, 55 nays, Mr. Barringer changing his vote from the affirmative to the negative before the vote was declared.

Mr. Barringer moved to reconsider the vote by which the motion to reconsider was lost, and upon this motion spoke at some length. He thought the majority was taking an unfair advantage of the minority. This matter was of much moment to the people of North Carolina, and he warned the majority it matter would be pressed until it was settled. He had hoped that the labors of this Convention would progress harmoniously, and he regretted to see any evidence of the reverse.

Mr. Coleman defended briefly the position he had taken in his previous remarks.

Mr. Tourgee supported the views expressed by Mr. Barringer. He claimed that this question was not one of party supremacy but of right to the whole people of the State. He could not see any justice in staying off the consideration of this question, as the people should know the decision of the Convention upon the matter.

Mr. Manning regretted to feel necessitated to take part in the discussion, from the fact that he thought it out of order and because he was a member of the Committee on Privileges and Elections. He had no hesitancy in saying that as a member of the Committte and of the Convention he should hesitatingly vote for the persons whom he thought had received the largest numbers of votes according to the law.—But the Committee did not intend to prejudge the case, and should investigate the whole matter fairly and fully, as it was claimed that the Republican contestants had received a sufficient number of fraudulent votes to defeat them, even should their right to a seat be otherwise admitted.

Mr. Manning moved to lay the motion to reconsider upon the table, which motion prevailed by a vote of 56 to 55.

MISCELLANEOUS.

By Mabson, col., an ordinance to give Edgecombe another representative in the lower house of the General Assembly. Referred.

The ordinance relating to the *per diem* of the members and officers of the Convention, introduced yesterday, was considered.

Mr. Robbins moved to lay the whole question upon the table.

On motion of Mr. Wilcox, the whole question was referred to a special committee.

Mr. Bowman moved a suspension of the rules to take up the resolution to adjourn *sine die*, which motion was lost by a vote of 55 to 56.

CALENDER.

The ordinance regulating the *per diem* of the members of the General Assembly was read the third time

Mr. Vaughan moved an amendment that each General Assembly be allowed to regulate the *per diem* of its members, providing that in no case shall it exceed the sum of $300 to each member during his term of office.

Mr. Allman moved an amendment that the members of the General Assembly shall receive $4 per day each, and 20 cents mileage each way.

Mr. Vaughan's motion was lost by a vote of 44 to 62.

Mr. Tourgee moved a substitute for the whole question, pending which a motion to recommit the whole question to the committee was put and lost by a vote of 48 to 55.

On motion of Mr. Alberston, the Convention adjourned until 10 a. m. to-morrow morning.

AN ABLE BODY.—It is acknowledged by all who have seen it that the body composing the present State Convention is by far the most intelligent assemblage that has been in this city since the war. There are on the floor a number of gentlemen who have served in both branches of the Federal Congress with credit to themselves and honor to the State. Only within the last day or two has the ability of the body really commenced showing itself, although the actual working thus far has developed striking qualities and keen foresight on both sides of the house.

NOT TRUE.—The Jefferson (N. C.) *Messenger* makes the following announcement, evidently against its will:

We regret to state that the announcement of the death of Joseph W. Greer, which appeared a week or two ago, is not true. We are not to blame, though, for thus exciting false hopes in the bosoms of his acquaintances, for our information, although not at all reliable, was certainly direct. It appears by comparing the letter which we published with a postal card, recently received from Greer by one of our citizens, that Greer himself wrote the letter announcing his death.

DIOCESE OF NORTH CAROLINA.—The following are Bishop Lyman's appointments:

Sept. 19th, 17th Sunday after Trinity, Asheville.
Sept. 21st, P. M., Rutherfordton.
" 22nd, P. M., Shelby.
" 23rd, P. M., Lincolnton.
" 24th, A. M., High Shoals.
" 26th, 18th Sunday after Trinity, Charlotte.
" 28th, A. M., St. James, Iredell Co.

NINTH DAY'S SUMMARY.

A number of other ordinances were introduced in the Convention yesterday, but the only thing of moment which transpired was the discussion of the Robeson county contested case. Mr. Buxton introduced a resolution demanding an immediate report in this case from the Committee on Privileges and Elections, supporting his motion at some length, claiming that the Committee had no right to withhold the consideration of the question from the Convention. Mr. Coleman, from Buncombe, defended the Committee in an able and eloquent manner. He could not see why this case should be considered any sooner than the thirty-odd other cases of eligibility to seats which were before the Committee, especially so when the Committee had to consider, in addition to the claim of the Republican contestants, the fact that these same claimants were at present members of the General Assembly and were therefore upon the same footing with the dozens of cases that had been submitted to the Committee.

Messrs. Barringer and Tourgee, from the Republican side of the house, let loose their thunder on the Democratic side for thus preventing the wishes of the (Republican) people of the State from being heard. They wanted harmony and smooth working in the body, but the wishes of the Republicans must be aceded to, or, "by the heavens," a war "of words" would be the consequence.

Mr. Manning, of Chatham, from the committee, stated that it was the intention of the Committee on Privileges and Elections to consider this case fully and fairly, and he for one should vote to seat the proper claimants; but they would not prejudge the case, and would not report upon it until the whole question had been thoroughly examined into, as the matter of alleged fraudulent voting in Robeson had also been brought before the committee.

The motion to suspend the rules to consider the resolution of Mr. Buxton did not prevail, and the Republican protestants withdrew in good order. And thus has the first blood of the session been spilt.

THE FAIR GROUNDS.—We paid a visit to the Fair Grounds yesterday and were much pleased to see every thing in such perfect order. The grounds and track are really in a nice condition, showing that those having this department in hand have done their work well. We met a large number of persons at the grounds, some of whom were engaged in selecting booths, stalls, &c., for the exhibition next month. With the usual liberality on the part of the railroads, and with the evident interest manifested by the managers of the Fair as well as the general public, we may expect the Fair in October to surpass anything ever before held in the State.

LOOKING UP.—The general business of our city has been looking up this week, and we may soon anticipate a positive trade. New cotton came in quite feely yesterday, and we are glad to know prices have somewhat improved, there being several orders in the hands of our cotton merchants. Let the whole farming public contiguous to Raleigh remember the fact that a better price for cotton is not *netted* in any other market in the country and that goods of all character can be bought in our market at extremely low figures.

A NEGRO INVASION INTO ORANGE.—The Hillsboro *Recorder* has the following concerning the Radical efforts made to carry the county of Orange to-day:

"Democrats of Orange! Will you stand this? We learn that Friday Jones and other politicians of Wake county have been sent into Orange, with plenty of money to buy up and corrupt as far as the money will go. Was it not enough that Ike Young was with you with his pockets full, to insult you by offering bribes and promises; must they add insult to injury by sending a squad of negroes among you to do what Ike Young could not do?"

MASONIC DIGEST.—D. W. Bain, Grand Secretary of the Grand Lodge of North Carolina, has under the direction of the Grand Lodge, prepared a complete digest of the laws, resolutions and edicts in force in North Carolina. This digest supplies a need long felt in the State and will be invaluable to officers and members. It is now in press and will be ready for delivery by the meeting of the Grand Lodge in December.

MECHANICS' BUILDING AND LOAN ASSOCIATION.—The regular meeting of the Mechanics Building and Loan Association, postponed from the 10th inst. by order of the President, will be held at the Court House on Friday evening the 17th inst, at 8 o'clock, according to postponement.

WM. SIMPSON, Secretary.

RETURNED.—Messrs. A. S. Lee and Wm. Simpson, druggists of this city, returned home a couple of days since from Boston, where they were last week in attendance upon the annual session of the American Pharmaceutical Association. This Association wil hold its session next year in Philadelphia.

JAKE SCOTT'S FONDNESS FOR THE CIRCUS.—Jake Scott, the Republican member of the Convention from Jones, so well known to the Legislative world of North Carolina as the favorite of the Republicans of Jones county, possesses a weakness we have not hitherto credited him with. On Tuesday he was returning from a brief trip home, when he encountered the bill poster of a circus company which is to exhibit in Goldsboro on the 2nd proximo. No inducement to discuss Convention matters (with all Jake's fondness for politics) could cause him to leave the heels of the poster boy, and for two hours he haunted his steps and gazed admiringly upon the gaudy bills that were being pasted upon the walls of our sister town. The tempting viands at the Humphrey House or at "mine friend" Bonitz were sounded in vain in his ears—the magnificence of the trapeze, the beauties of the vaulting exercises, the glories of the riding, and the wonders of the animal exhibition, as portrayed before the admirer's gaze, completely entranced him, and the pains of hunger disturbed him not. When the whistle blew for the departure of the train for Raleigh, Jake was reluctantly induced to get aboard, his last words being, as he departed with his friend of the paste-pot, in substance thusly: "I'll be dem if I don't come to see your circus, whether I can par off or not; dem the Convention, I must see your circus!"

THE STAGE IN NORTH CAROLINA.—In an article on the "Southern Stage," the New York *Tribune* says:

"In Raleigh they have a neat little opera house; and in Wilmington, N. C., a part of the City Hall is set aside for the drama; but in North Carolina the cost of a license to give theatrical performances is so great and the chances of doing a good business seem so little, that but few entertainments are ever given in that State. The three needful permits—State, county, and town—for one exhibition, cost more in North Carolina than in all the cities north of Richmond put together."

An exchange gives us the following information concerning the holders of North Carolina bonds:

"The holders of North Carolina bonds propose to send a delegation to attend the present Constitutional Convention. This delegation is to confer with the members of the Convention upon the subject of procuring the instruction of a clause in the new constitution by which the manner and the time of payment of the State bonds may be settled. The new consols now issued, it is stated, amount to about $4,500,000, which draw only two per cent. semi-annually. Nearly all the bonds are held by persons residing in New York."

GEN. COLSTON.—Says the Wilmington *Star* of yesterday:

"Maj. J. A. Byrne yesterday received a cable telegram from Gen. Stone, dated Cairo, Egypt, Sept. 14, in which the gratifying inteligence was conveyed that advices had been received from Gen. R. E. Colston dated August 5, and that his health was then improving. This inteligence, it will be noted, is three months later than that heretofore published; and while it indicates that Gen. Colston had been ill, as reported, it seems conclusive as to the General's convalescence; and we have no doubt he is now entirely recovered."

Assistant Surgeon F. LeBaron Monroe, U. S. A., has been relieved from duty as Post Surgeon at this station, and ordered to the Department of Dakota. He will be succeeded by Assistant Surgeon John Brooke, U. S. A., who comes from the Pacfic coast and who was formerly stationed here from November 1870, to April 1871.

TRINITY COLLEGE.—We learn that Trinity commences the fall session with over one hundred students, a larger number than for many years past. Seniors 15, Juniors 17, Sophomores 30, Freshmen 28. Additions are expected to all except the Seniors and Juniors.

Messrs. B. L. Bingham & Co. bought 118 bales of new cotton yesterday, at from 12⅜ to ½. Pretty good day's work for the commencement of the season.

WANTED TO RENT.—A convenient, comfortable and pleasantly located residence, four rooms sufficient. Apply at once at the NEWS Office.

THE PHILOSOPHY OF DISEASE.—The philosophy of disease is a subject which is well worthy the attention of mankind, but is, unfortunately, more generally neglected than any other under heaven. Decidedly the most important fact that, in nine cases out of ten, the originating causes of disease is debility, either general or local, and that the earliest manifestations of its approach are identical with those which evidence a lack of vital power. Such being the case, it is perfectly clear that tonic treatment is what is required in the first instance. As an invigorant, Hostetter's Stomach Bitters has received the most positive endorsement from eminent physicians, and has long occupied a foremost rank among standard proprietary remedies. Its properties as an alterative of disordered conditions of the stomach, liver and bowels, and a preventative of material diseases, are no less renowned, and have been accorded professional recommendation equally emphatic.

JOB PRINTING

Business men will find it to their interest to patronize the NEWS JOB PRINTING HOUSE. Its supply of the latest and most popular type and office appurtenances render it a favorite with all who try it.

FOR RENT.

The EATING SALOON in upper story of the Grand Stand at the Fair Grounds. This is one of the most desirable saloons in the building. Also TWO CONFECTIONERY STANDS on the first floor. Apply to
se 15—5t J. C. WINDER, Sec'y.

A NICE LOT OF SMALL well trimmed N. C. HAMS, in store and for sale at 16⅔ cents.
jy 1—3t A. G. LEE & SONS.

NEW ADVERTISEMENTS.

SITUATION WANTED,

in some grocery, or other business house, by a young man who could command a good country trade, and who can give any reference desired. Address,
se 16—3t "P., NEWS OFFICE."

HOUSE AND LOT FOR SALE.

I offer for sale my HOUSE AND LOT, on the corner of Dawson and Martin streets. Lot contains ½ an acre. Neighborhood excellent. Address,
H. C. PREMPERT,
Goldsboro, or enquire on the premises.
se 16—3t

FOR SALE.

A large and handsome

WRITING DESK!

Will be sold cheap. Apply at
se 16—tf THIS OFFICE.

COACHMAKER'S SUPPLIES.

Spokes,
Rims,
Hubs, &c.
PAINTS, OILS AND GLASS.
Sash, Doors and Blinds.
Fresh Rock Lime.
FRESH CEMENT.
Fresh Calcined Plaster.

Write for information about anything wanted.

T. H. BRIGGS & SONS,
Raleigh, N. C.
AGENTS FOR
Needle Cotton Gins.

BUILDER'S SUPPLIES. PAINTER'S SUPPLIES.

FARMER'S SUPPLIES.

se 16

TURNER'S ALMANAC

1876 will be issued Oct 1st.

Merchants and Postmasters supplied at wholesale rates. Address
J. H. ENNIS, Publisher, Raleigh.

Turner's Almanac is the most valuable published in North Carolina — *Tarboro Southerner.*

There is none other to compare with it.—*Salisbury Watchman.*

The Annual State Record of this Almanac will commend it to popular favor everywhere.—*Wilmington Journal.*

The new departments, "Necrology," and "Annual State Record," render the Almanac invaluable to every person in the State.—*Raleigh Sentinel.* se 4—tf

EXECUTOR'S NOTICE.

The undersigned has qualified as Executors of the estate of Jas. D. Nunn, notify all persons having claims against the estate to present them for payment, on or before the 15th of September, 1876, or this notice will be used in lieu thereof. Those indebted to the estate will please call and settle, as we are desirous of winding up the estate as soon as practicable.
T. H. BRIGGS,
WM. C. UPCHURCH,
W. W. VASS,
se 8—2w JOHN G. WILLIAMS.

FOR SALE.

One UTLEY COTTON PRESS for sale cheap. Has never been used except for bailing a small quantity of hay. Enquire of W. A. GATTIS, or
se 14—1w J. C. WINDER.

SCHOOL FOR SMALL CHILDREN.

MRS. W. C. KERR'S School, corner of Wilmington street, two squares north of Capital, will be re-opened next MONDAY, 20th instant. se 14—1w*

WATCH LOST.

Last Saturday night, between the Central Hotel and the old Fair Grounds, an open-faced GOLD WATCH, with "J. L. Y." on the back, the gold chain having attached a horse's leg and foot. A liberal reward will be paid for the same by leaving it at the
se 14—3t* NEWS OFFICE.

DENTISTRY.

The undersigned having permanently located in Raleigh, respectfully tenders his professional services in the practice of DENTISTRY (both operative and mechanical) to the citizens of Raleigh and the public generally.

☞ Office rooms over Tucker's store, same as recently occupied by Dr. Arrington.
se 9—Dtf D. E. EVERITT.

CLEVELAND MINERAL SPRINGS,

(Formerly Wilson's,)

Near Shelby, North Carolina,

55 MILES WEST OF CHARLOTTE.

This Favorite Watering Place will be open for the reception of select visitors on the 10th of June. Passengers coming on the Central Railroad will be met by hacks, and conveyances sent to the Air-Line Rail road and other points wherever desired.

Cold and Warm BATHS, White Sulphur, Red Sulphur, and Chalybeate WATER. ITALIAN BAND OF MUSIC, and other sources of amusement.

For further information apply to
T. W. BREVARD,
je 2—W2m Proprietor.

GROCERIES, PROVISIONS, WINES AND LIQUORS.—We are now constantly receiving additions to our usually full stock, and call attention of dealers to the same.
se7 R. F. JONES & CO.

BURT'S GAITERS for Gentlemen—high and low cut—delightful for summer wear.
my 8 W. H. & R. S. TUCKER.

CREAM CHEESE.

10 boxes Cream Cheese received to-day.
au 26 W. C. & A. B. STRONACH.

RATES OF ADVERTISING.

One square, one insertion	$1 00
One square, two insertions	1 50
One square, one week	3 50
One square, one month	8 00
One square, three months	16 00
One square, six months	30 00
One square, twelve months	50 00

TEN LINES NONPARIEL constitute a square. All advertisements under ten lines charged at the rate of one square.

Liberal deductions made on larger advertisements for a term longer than one month.

Advertisements must be confined to the business of the advertiser.

MISCELLANEOUS.

WANTED,

A First Class Cook, to whom good wages will be paid. Apply at
sep3-tf THIS OFFICE.

WANTED.

An Experienced Nurse, to take charge of an infant. Apply at
sep3 tf THIS OFFICE.

NOTICE.

The Tax-List for 1875 is now ready for collection, and those desiring to pay their taxes will find me at my office from 8 A. M. to 1 P. M., and from 2 P. M. to 6 P. M.
GEO. H. WILLIAMS,
se 10—tf Collector.

SHINGLES!! SHINGLES!!!

I am now manufacturing from the very best selected heart-pine timber, SHINGLES, at the rate of 10,000 per day. They cannot be surpassed in quality as every contractor in Raleigh will attest. Orders from a distance solicited. I can be found at all times at Page's Saw-mill, near the Raleigh and Gaston Railroad Depot.
au 22—D&W1w JOSEPH JONES.

GEO. W. KING,

Retail Liquor Dealer,

WILMINGTON STREET,

next door to Tucker's new building, keeps constantly on hand the best brands of

LIQUORS, CIGARS, BEERS, &c.,

BEER AT 5 CENTS PER GLASS.

The "Old Nick William" brand of Whiskey a specialty.

None but the BEST LIQUORS will be kept, and my friends and the public generally are invited to give me a trial.
se 11—tf GEO. W. KING.

SEYDEL & CO'S,

Mexican Pocket Hammock,

weight only one pound. Will bear twelve hundred. Each one put up in a neat case.

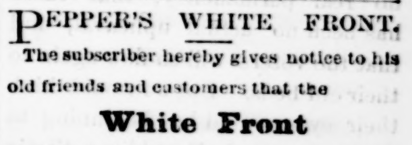

For circulars address,
VAN WART & McCOY,
134 and 136 Duane street,
se 9—Dtf New York.

PEPPER'S WHITE FRONT.

The subscriber hereby gives notice to his old friends and customers that the

White Front

continues to offer its usual attractions, making it the most popular resort in the city of Raleigh.

The OYSTER SEASON is just opened. Oysters will be served in all styles and at all hours, All other delicacies of the season will be furnished.

The best of LIQUORS and WINES and LAGER BEER.

Celebrated "Berry Foster" WHISKEY—Salisbury make and Bumgardener.

Call at the White Front.
W. R. PEPPER.
se 7—tf—Sentinel copy.

OFFICE BOARD COMMISSIONERS, WAKE COUNTY, RALEIGH, September 6th, 1875.

THE FOLLOWING STATEment of the compensation allowed to the members of the Board of Commissioners of Wake county from September 7, 1871 to August 7, 1875.

Solomon J. Allen, for 46 days at $2,00 per day.	$92,00
Mileage—1472 miles at 5c. per mile	73,60
	$165.60
William Jenks, for 39 days at $2,00 per day.	$78,00
Mileage—1482 miles at 5c. mile.	74,10
	$152,10
J. K. Nowell for 39 days at $2,00 per day	$78,00
Mileage—1404 miles at 5c. per mile	$70,20
	$148,20
Wm. D. Turner, for 42 days at $2,00 per day	84,00
Mileage—1092 miles at 5c. per mile	54,60
	$138,60
A. G. Jones, for 46 days at $2.00 per day	92,00
Mileage—920 miles at 5c. per mile	46,00
	$ 38,00

No unverified accounts were allowed. Number of days the Board was in session (46) forty-six.

NORTH CAROLINA, WAKE COUNTY,

W. W. White, Clerk of the Board of Commissioners in and for said county, certify that the foregoing is a true and correct statement of the amount allowed the members of the Board as compensation for attendance and mileage from September 7th, 1874, to August 7th, 1875.

se14—2t W. W WHITE, Clerk.

"CONVENTION STILL IN SESSION" every day (Sunday excepted between the hours of 5 A. M. and 9 P. M. at

WM. H. & R. S. TUCKER'S

Dry Goods Store!

Just received the largest and cheapest lot of BOOTS and SHOES ever brought to this city.

Have just opened a new stock of the famous BURT BOOTS and GAITERS.

Customers who have been waiting for these Boots and Gaiters are now informed that they have come.
se 12 W. H. & R. S. TUCKER.

R. P. HOWELL,

Grocer and Commission Merchant

AND DEALER IN

Bacon, Lard, Hams, Sugar, Coffee, Molasses, Golden Syrup, Soap, Candles, Country Produce, Lamps, and Lamp Goods, Aladin Security Oil, Kerosone Oil, Starch, Powder, Shot, Confectioneries, Cigars, Tobacco, Ready-Made Clothing, Dry Goods, Piece Good Notions, &c., &c., too numerous to mention. Call and examine for yourselves, Prairie Building, Wilmington street, Raleigh, N. C. se 14—tf

JUST RECEIVED.

10,000 Cigars of the following brands: The Famous Zeb Vance, Cyrus, Flora Del Fumar, Our Tom, Infants, The Ruby, Peerless, Figaro, Nation's Pride Plantation, High Johnnie, Ready Relief, Millin, Molly, &c., &c. at R. P. HOWELL'S, Prairie Building, Wilmington st.

JUST RECEIVED,

Fresh Candy, Currants, English Walnuts, Pecan Nuts, Almonds, Butter Nuts, Filberts, nice assortments of French Candy, Pickles, Sardines, Brandy Peaches, Canned Goods, &c., &c., at R. P. HOWELL'S Variety store,
se 14—tf Wilmington street.

FLOUR! FLOUR!! FLOUR!!!

N. C. Flour, Family and Extra Superfine from best Mills of Chatham county. For sale by
sep 7 R. F. JONES & CO.

CORN AND MEAL

Five hundred bushels Yellow Corn.
Two hundred bushels White Meal.
On consignment which must be sold promptly.
WILLIAMSON, UPCHURCH & THOMAS,
nov4-tf 53 Fayetteville, St.

WATER COOLERS,

neat, durable and cheap.
je 11 T. H. BRIGGS & SONS.

THE DAILY NEWS,

The Official Organ of the City.

THURSDAY,............SEPTEMBER 16, 1875.

JOHN D. CAMERON,..............Editor

JORDAN STONE......Associate Editor.

☞THE DAILY NEWS is the Only Paper in the City of Raleigh That Takes the Telegraphic Reports.☜

OUR TERMS:

ADVERTISING RATES.—Per square (ten lines, Nonpariel) first insertion $1.00; each subsequent insertion 50 cents. Contracts for advertisements of any space or time can be made at the counting-room of the NEWS OFFICE.

CONTRACTORS will positively not be allowed to exceed their space, or advertise other than the legitimate business, except by paying specially for the same.

SUBSCRIPTION RATES.—Daily, one year, $5.00; six months $3.00. Weekly, one year, $1.00; Six months, 75 cents. Invariably in advance.

Notice to Correspondents.

No letter can be published in these columns which is not authenticated by the name of its author. This we require, not for publication, but as a guarantee of the good faith of correspondents. Persons who violate this rule will have their communications consigned to the waste-basket.

THE WEEKLY NEWS is the cheapest paper published in North Carolina. It is only *one dollar* per year, postage paid, contains 32 columns of plain printed news from every section of the country, and important advertisements. *Always Cash.*

ORANGE ELECTION.

A private letter received yesterday from a friend in Orange indicates every thing as working well for our candidate, Maj. Patterson, and predicts for him an increased majority on the Graham vote. The farmers are busy cutting and curing tobacco, but private business is not allowed to interfere with public duty in the good old county of Orange. The election takes place to-day, and we may expect Maj. Patterson down Saturday.

IT IS a favorite delusion with our friends, the enemy, that the tidal wave last fall was but the result of a conjunction of attractions, and has no real permanency; that there has been no actual upheaval, and that the voters will so flow again to their old beds. But we would think their eyes would be beginning to open when such Republican States as Maine, that gave Grant about twenty thousand majority and only last year endorsed his party by a vote of ten thousand, now gives Connor, the Republican candidate, only a majority of 4,500. At this rate we may put Maine down for the Democrats in '76.

IT looks very singular, says an exchange, that the Governor of a State like Ames, of Mississippi, should publicly confess his inability to suppress domestic violence when the number of political adherents greatly outnumber the opposition. According to the census of 1870 the State of Mississippi contains 827,922 inhabitants, divided as regards race as follows: Whites, 382,896; colored, 444,201; Indians, 809; other races, Japanese, Chinese, &c., 16. The preponderance, therefore, of blacks over whites in 1870 was 61,305. Gov. Ames was elected mainly by the colored vote, hence the authority for the statement that his partisans outnumber the conservative or democratic element. It is another singular fact that the Governor does not call out the State militia. Altogether, Gov. Ames is placed in rather an uncomfortable position since the government hesitates to extend him the aid he seeks.

A VICKSBURG *Herald* reporter has interviewed Gov. Ames. The Governor sees the time for such stories as he has told has passed, and greatly modifies his first assertions. He says he knows of no present trouble, and will hereafter invoke the civil power, before using the military. He called for troops because the Sheriff of this county, who is colored, said he was unable to enforce the law. Governor Ames says he will call upon the Sheriff of Warren county, if necessary, to quell any disturbance before using or trying to use troops. He wants to see peace prevail, and will hail with delight the day when the whites and blacks will move together in harmony. Unless there is a more peaceable state of affairs, he does not believe there can be a fair election, though he knows of no violence now.

Ah, Governor! the people of the North can not always be duped. The "bloody-shirt" and "negro-outrage" plan of carrying elections has at last played out.

SENATOR *Thurman* is confident of a democratic victory in Ohio. He said recently to a reporter of the Cincinnati *Enquirer*: "We shall elect our ticket this fall beyond a doubt. The fight is a big one, and where every foot of ground is contested, but we'll win it, and the question is no longer that of our succeeding, but the extent of our majority. The campaign has been fought thus far on the republican side by an unparalleled system of lying. They have lied about our principles, our platform, our candidates—about every point that we meet them on. Why, look at the school question, as they call it. They have done nothing but lied about that. It was a lie from the first. Then about the Catholic question, and about the old Governor, and about everything that they have brought into the canvass. I never saw a campaign where the truth was utterly disregarded as it has been by them this year."

HOPEFUL SIGN.

The real business of the Convention commenced Tuesday. Mr. Clingman, Chairman of the committee on Legislative Department, reported an amendment fixing the *per diem* of members of the Legislature. One fact was demonstrated in the discussion of the proposed amendment which we take as a healthful omen, and an indication that there are a few on the other side of the House who are rising above party policy and chachinery to a full realization of their individual responsibility and seem disposed to co-operate in making such alterations as they deem for the public weal. For the first time (*Tuesday*) a breach was made in party lines and many Republicans, among who were Messrs. Barringer, Buxton and others, voted with the Democrats for the Clingman amendment. We are glad these gentlemen have set their party an example, and we hope it will have the effect of stopping the daily adjournment sham, and induce all to go to work in real earnest and complete their task as perfectly and speedily as possible.

EAST AND WEST.

It has always been more or less a bane to our State that it should be composed of two sections so radically different as the Eastern and Western portions of North Carolina. Varying essentially in climate and topography, it presents as great a diversity in its productions as if it were two States with an immense space between. Its white population were also derived from different nationalities to a great extent, and the profitable cultivation of cotton in the East caused that section to be thronged with negro laborers, whereas in the West they are not so well suited to farm work, and consequently there are but comparatively few in that portion of the State. With such different interest to foster, it is no wonder that political leaders, though of the same party, should sometimes find their views widely apart on matters of public interest. We hope, however, that the gentlemen composing our Constitutional Convention may be able to lay aside sectional bias, and, in the great work they have before them, endeavor to prepare a system of organic law that will protect alike every interest of every portion of North Carolina. Such is statesmanship, otherwise it is political chachinery.

DR. RANSOM.

The Hillsboro *Recorder* has this to say of the President of the State Constitutional Convention:

"This gentleman occupies at present a conspicuous position in the politics of the State. Elected as an Independent, he came to Raleigh unpledged to either party, and neither party able to claim him positively. He was the subject of assiduous courtship by the Republicans; of respectful attention from the Democrats. When the Convention came to order on Monday, it was with a perfect uncertainty as to which side Dr. Ransom leaned. Yet so assured were the Democrats of his integrity and purity of his purposes, that they put him in nomination, and adhered to him, until his own vote finally settled the difficult question.

Dr. Ransom may be the subject of unkind criticism in doing what has rarely been done in deliberative bodies—casting a vote for himself. We think he deserves praise, not censure. It was a brave manly act, for he knew he was incurring censure. But he had sense enough to see that he was not voting for Dr. Ransom as the man, but for Dr. Ransom, the Delegate from Tyrrell, whose silence deprived his county of its voice. He *would not* support the Republican candidate and his only alternative was to vote for the one the Democrats were determined to uphold.

There is no mistaking his position. He is with the Democrats thoroughly. The Republicans admit it, and do not conceal their disappointment. His appointment of the Committees shows that he is with the Democrats thoroughly in all measures of reform.

Some of our Exchanges do him wrong. He was not elected as an Independent Republican, but as an Independent man, free to make his own choice. He has chosen."

THE Petersburg *Daily News* of Tuesday has this to say of the work being cut out by our Convention:

In the North Carolina Constitutional Convention about one hundred and twenty-five ordinances have been introduced to amend the present State Constitution. The principal of these are to reduce the number of Supreme and Superior court judges, and providing that they be appointed by the General Assembly instead of elected by popular vote, (right); fixing the pay of members of the legislature at $300 per annum, (niggardly); reducing the number of county commissioners; fixing the term of Governor and State officers to two instead of four years, (wrong); providing for the non-suspension of the writ of habeas corpus; for separate schools for white and black children; modifying the appointing power of the executive; fixing the salaries of the Governor and State officers; abolishing the Senate branch of the legislature, (wrong); prohibiting felons from holding offices or setting on juries, and providing for the compromise of the public debt.

The Democratic Candidate for Gov. of Pennsylvania.

Cyrus L. Pershing is a native of Cambria county and was born in 1825. He has practiced law at Johnstown for many years, and has devoted his life to his profession. Although a Democrat in his convictions he was not a violent partisan, and was often called upon to take a place on the ticket. In 1859 he came within a few votes of defeating Col. Edie for Congress in the strong Republican district of Huntingdon, Blair, Cambria and Somerset, and in 1858 he was renominated for Congress, but defeated by S. S. Blair by some 2,000, although leading his ticket. In 1860 he was chosen to the Legislature and served five years consecutively. In 1860 he was the Democratic nominee for Supreme Judge, but was defeated by Judge Williams by 8,791 majority. Two years ago the people of Schuylkill county, without distinction of party nominated him for President Judge against Judge Ryan, and he was elected by over 3,000 majority. Since then he has devoted himself to his judical duties, and discharged them most acceptably. That he will be a terror to official plunderers, should he be elected Governor of Pennsylvania, is assured by his sentence of three County Commissioners of Schuylkill county who were convicted of careless and fraudulent expenditure of the county funds. These commissioners were arraigned before Judge Pershing on Monday last at Pottsville, and sentenced to two years' imprisonment each in the county jail, to pay a fine of one thousand dollars, and to be deprived of their office as commissioners. This vigorous action of Judge Pershing doubtless had much to do with his nomination for Governor. Judge Pershing is personally in favor of hard money, but will sacrifice his views to party policy.

A Handsome Recognition.

On Saturday last, when the negroes were ruthlessly murdering white men in Clinton and mutilating their dead bodies, a cry came to Vicksburg for assistance, and how nobly our Vicksburg boys responded the public knows. When they reached Clinton there were hundreds of strangers there, all assembled for the same purpose, to protect the lives and property of the citizens against ignorant and brutal savages. To find accommodations for so many people was of course a difficult task in a little village like Clinton, but they were stowed away and provided for as well as could be under the circumstances. Mrs. Hillman, of the Central Female Institute, threw open her house to the Vicksburg boys, and herself and the young ladies of her household showed them every kindness and attention, as did, also, Mrs. Lewis, of the hotel. Yesterday the "Vicksburg boys," in recognition of the kindness shown them, sent a handsome set of silver to Mrs. Hillman, a beautiful gold and silver cake-stand to Mrs. Lewis, and bijour mementoes to the young ladies. The "Vicksburg boys" say they will never forget the ladies of Clinton, but will always hold themselves in readiness to respond promptly to any call they may make upon them.—*Vicksburg Herald* of the 10th.

A WOMAN WHO COULD SWIM.—During a recent voyage of the steamship Royal Dane from Copenhagen to Newcastle-on-Tyne a serious accident befell the stewardess, a Miss Fry. The sea was rough, and as she was going up some steps to the deck, the boat took a lurch and she fell into the sea. The accident caused great commotion on board, and it was expected that she would be drowned before assistance reached her. A boat was gotton out from the steamer as soon as it could be stopped, and was fully manned and pulled back to where Miss Fry was last seen. She was found comfortably floating on her back when the boat reached her, and not much the worse for her immersion. She stated that after she was thrown into the water she pulled off her boots and swam for some time. She then waited quietly until the boat picked her up. Miss Fry belongs to a famous Tynemouth family of swimmers, and she is considered one of the best female swimmers on the northeast coast of England.

The action of the Pennsylvania democracy in declaring for inflation makes doubly interesting a recent statement of the Cincinnati *Enquirer* that the fondest desire of the inflationists is to have the next Presidential contest narrowed down to the democracy with an inflation platform and candidates on one side and the republicans with President Grant for a third term on the other. There is no doubt about this being their hope, and it is unnecessary to add that it pleases the third term advocates, who think it their duty to support Governor Allen like it?

GENERAL JOHNSTON AND THE EGYPTAIN ARMY.—SAVANNAH, Ga, Sept. 13.—General Joseph E. Johnston has just arrived here from the White Sulphur Springs, of Greenbrier county, W. Va. The statement that he has been offered the command of the Khedive's army is wholly without foundation. General Johnston does not know how the erroneous statement got into circulation.

Miss Luck was pronounced the best and most expeditious cook at the late Cincinnati Fair. The facts upon which the award was made were as follows: In thirty minutes Miss Luck cooked, and cooked well, potatoes, chicken, porter-house steak, tomatoes and corn, and made coffee, tea, pie and biscuit, and set the table in the neatest style. Lucky dog he who places Miss Duck at the head of his "kitchen cabinet."

The reason why a drunken man in falling seldom hurts himself is discovered by the New York *Express*. It is "because he makes no effort to save himself, and accommodates himself unquestionably to the surface he comes in contact with."

An Indian squaw who passed through this city yesterday from the far West had a chignon that looks very much like the hair of the New York Herald's correspondent, who wrote a few weeks ago that the Indians were very friendly.—*Milwaukee Sentinel.*

A small boy in New Haven made a sensation for a short time by quietly transferring a card bearing the words "Take One," from a lot of handbills in front of a basket of oranges.

Fight at King's Mountain Between Whites and Negroes—More Trouble Apprehended.

We are indebted to Mr. T. C. Joyner, the obliging manager of the Southern and Atlantic Telegraph office in this city, for a statement which he received late yesterday afternoon by telegraph, to the effect that on Saturday night, 11th inst., at the engine house of the Gaston Gold Mining Company, which is situated two miles East of the village of King's Mountain, on the Air-Line Railroad, a crowd of white and black miners were engaged in gambling. Some dispute having arisen about the money, a negro named Aleck Bruton jerked off his coat, drew his knife and swore that he was not afraid of any white man living, and knocked down a white man, by the name of Milton Ewins, and cocked his pistol on a white man, by the name of John Northey, when he was knocked down with a stick in the hands of a white man.

The negroes then dispersed, and raised a crowd of about twenty-five, and on Sunday morning waylaid the public road, between King's Mountain and the mine. They came out upon six white men, who were passing, but did not find those they were looking for. Yesterday morning a crowd of negroes went into the engine house again, and finding a white man, by the name of Pat Rainy, beat him badly. At the time this telegram was sent, they were marching armed up and down the public road, between King's Mountain and the mine, swearing that they would have vengeance last night—that they meant war.—*Charlotte Observer of Tuesday.*

THE BLACK HORSE CAVALRY.—The Alexandria (Va.) *Gazette* learns from a reliable source that General Fitzhugh Lee has received a letter from the Khedive of Egypt, in which his Highness, after paying General Lee a high personal tribute, says that he is desirous of forming a body of household troops to constitute his "body guard," and that he wishes as such veteran soldiers, and also that they shall be the picked men out of the whole American cavalry in the late civil war; and that if the General thinks that the Black Horse Cavalry could be organized, to write to that effect. The *Gazette* adds that such a reorganization is impracticable, the members of the late Black Horse being scattered over the four quarters of the globe.

GOVERNOR ALLEN IN OHIO.—The Cincinnati *Inquirer* (Democratic) thus speaks of the prospects of Governor Allen's election:

"Willian Allen is just as certain to be re-elected Governor of Ohio as that the sun will rise on the 12th day of October. If there was ever the slightest doubt upon that subject there is none now. From this day forward it will only be a question of majority."

TO BUSINESS MEN.

A good advertisement in a widely circulated newspaper is the best of all possible
A
salesmen. It is a salesman who never sleeps and is never weary; who goes after business early and late; who accosts the merch-
D
ant in his store, the scholar in his study, the lawyer in his office, the lady in her home, the traveler in the car or boat;
V
a salesman who no purchaser can avoid, who can be in a thousand places at once and speak to thousands of people daily,
E
saying to each one the best thing in the best manner. A good advertisement insures a business connection on the
R
most permanent and independent basis, and is in a certain sense, a guarantee to the customer of fair and moderate pri-
T
ces. Experience has shown that the dealer, whose wares have obtained a
I
public celebrity, is not only enabled to sell, but is forced to sell at reasonable
S
rates, and to furnish a good article. A dealer can make no better investment
I
than in the advertising columns of a widely circulated newspaper. Such is
N
the opinion of a man who is known to be the largest advertiser in the United States.
G
That is THE DAILY NEWS.

CARRIAGE WORKS.

GO TO GREER'S

Before closing your bargains elsewhere for Carriages,

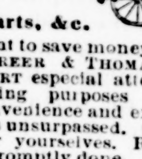

Buggies,

Carts, &c.

If you want to save money go to GREER'S To the GREER & THOMASON PATENTED DUMP CART especial attention is called. For farming purposes generally, and where convenience and expedition are desired, it is unsurpassed. Call and suit and decide for yourselves. Repairing, painting, &c., promptly done.

ROBT. GREER,
Hargett street, 1st East City Cemetery, Raleigh N. C. feb 12 12m

FURNITURE.

FURNITURE.

W. H. MORRISS & CO.,
No. 3 Fayetteville street, Raleigh, N.

Dealers in all kinds of Furniture, mattresses, spring beds, &c., and have now in store and arriving daily, the best assortment of

Fine Furniture

ever brought to this market.

Those in want of nice furniture at bottom prices would do well to call and examine before buying elsewhere.

Respectfully,
feb 27 tf W. H. MORRISS & CO.

$400 REWARD!

A Proclamation by the Governor.

EXECUTIVE DEPARTMENT,
RALEIGH, N. C., July 10th, 1875.

WHEREAS, official information has been received at this Department that one A. W. Partin, Jr, alais Scott Partin, late of the county of Wake, stands charged withthe murder of his wife, Annie Partin, and an infant child, and whereas the said A. W. Partin, Jr., alias Scott Partin, has fled the State or so conceals himself that the ordinary process of law cannot be served upon him;

Now, therefore, I, Curtis H. Brogden, Governor of the State of North Carolina, by virtue of authority in me vested by law do issue this my Proclamation offering a reward of FOUR HUNDRED DOLLARS for the arrest of the said A. W. Partin, Jr., alias Scott Partin, and his delivery to the Sheriff of Wake county at the Court House in the City of Raleigh, and I do further command all Officers of the Law and enjoin all good citizens to aid in bringing said fugitive to justice.

Done at the City of Raleigh, this A. D. 1875, and in the One hundreth year of American Independence.

C. H. BROGDEN.

By the Governor:
J. B. NEATHERY,
Private Secretary.

DESCRIPTION.

A. W. Partin, Jr., alias Scott Partin, is about 27 years of age, weighs about 135, some five feet ten inches high, one eye a little squinted, one front tooth plugged with gold, two of his front teeth press together. He has dark blue eyes, dark hair, a high, crooked nose, walks a little parrot-toed, has a downcast expression, but is quick in conversation. He is a cooper, wheelwright and general worker in wood.

ONIONS, PEAS.
75 bushels White and Red Onions.
50 " Stock Peas,
25 " Navy Beans, at
jy 31 W. C. & A. B. STRONACH.

PARASOLS, FANS AND UMBRELLAS, largest assortment we hav ever kept, at PETTY & JONES.

PEARL HOMINY AND GRITS,
New Carolina Rice.
my 12 W. C. & A. B. STRONACH.

MISCELLANEOUS. MISCELLANEOUS.

STEAM POWER.

The "Shapley" Engine.

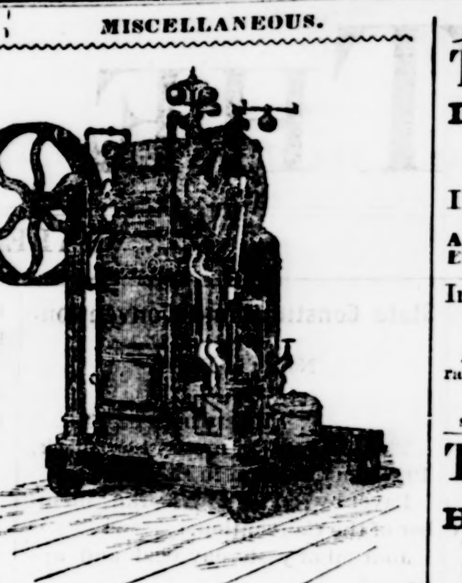

PATENTED FEBRUARY 4TH, 1874,

is offered to the public by the agents,

Julius Lewis & Co.,

RALEIGH, N. C.

Please write them for circulars, terms, &c.

This Engine is endorsed by all the leading machinists in the country. Engines can be seen at our store.

It is Perfectly Free of Danger from Fire

Sparks being drawn down through upright tubes and dropped in water—making it a desirable machine for agriculturists, printers, carpenters, or for any purposes requiring power of its capacity. Its simplicity allows its being run by any person of ordinary ability.

These Engines and Boilers have been thoroughly examined and inspected by the best mechanics, engineers and experts, all of whom pronounce it to be the best Portable Engine ever presented to the public.

HARDWARE, STOVES,
Sash, Doors, Blinds, &c.
Largest Stock in the State!

☞ Write for Prices.

JULIUS LEWIS & CO.,
se 15 Fisher Building, Raleigh, N. C.

OLD NORTH STATE HARDWARE AND HOUSE FURNISHING STORE, NO. — MARTIN AND MARKET STREETS,

Raleigh, N. C.

I am now receiving my FALL STOCK for 1875, consisting of a full line of

HARDWARE,

Hollow Crockery, Wood and Willow Ware;

Also a large stock of Cooking, Parlor and Heating STOVES. Would call particular attention to those persons who are in want of a first-class Cook Stove to my new design for wood, made expressly for this market, which I have named the

"Old North State"

Five sizes—Nos. 6, 7, 8, 9, 10. The No. 6 I will sell for $20.00, complete with pipe and furniture. No. 7 for $25.00 and other Nos. at corresponding prices. Every Stove sold will be warranted to give entire satisfaction. Do not fail to call and look at the Stoves before making purchases.

Also in stock will be found a full line of

LAMP CHIMNEYS, WICKS,

PRATT'S ASTRAL AND KEROSENE OILS.

Having purchased my entire stock at very low prices I can offer inducements to those in want of any thing in my line. An examination of my stock and prices is solicited. Goods marked in plain figures.

C. A. HART.

Market and Martin streets, directly opposite "The Daily News Office,"
se 12—tf Raleigh, N. C.

JUST ARRIVED AT THE
RALEIGH STOVE HOUSE,

Another car load of the old reliable

COTTON KING STOVE;

No Better Stove Can be found in the City!

Every one warranted! Call early and get one!

RANGERS, HEATERS and all kinds COOKING UTENSILS,

TIN WARE, LAMPS, OILS, WOOD AND WILLOW WARE,

CUTLERY AND HOUSE FURNISHING GOODS.

Guns and Locks Repaired, Bell-Hanging, &c., &c.

J. C. Brewster, Proprietor.

au 25-tf No. 4 Hargett street, Raleigh, N. C.

STOP AT THE
HOWELL HOUSE,

Delightfully situated on Blount St., between Morgan and Hargett Sts,
(ONE SQUARE SOUTHEAST FROM THE CAPITOL.)

WHERE YOU WILL FIND

COMPLETE ACCOMMODATIONS
AT MODERATE RATES.

R. P. HOWELL, Business Manager.
B. N. HOWELL, Proprietor.

jy 8-tf

McCALLUM, WYCKOFF & HOPE.

MANUFACTURERS OF

THE HOPE ENGINE,

RALEIGH, N. C.

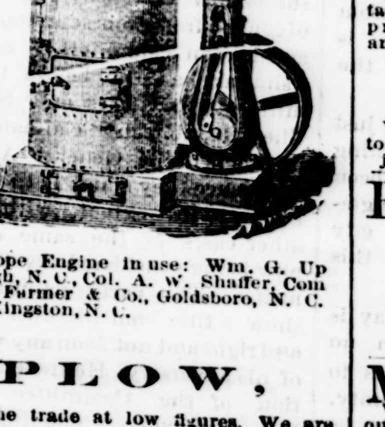

At the N. C. State Fair, 1874, our HOPE ENGINE received the

GOLD MEDAL

as the best steam Engine for general use, and the

SILVER MEDAL

as the best vertical Engine.

We refer to the following parties who have our Hope Engine in use: Wm. G. Upchurch, of Williamson, Upchurch & Thomas, Raleigh, N. C.; Col. A. W. Shaffer, Commissioner in Bankruptcy, Raleigh, N. C.; Messrs. Farmer & Co., Goldsboro, N. C. R. E. Best, Green county, N. C.; J. C. Wooten, Jr., Kingston, N. C.

We manufacture the celebrated

SEPARK PLOW,

And several others, and are prepared to furnish the trade at low figures. We are agents for the celebrated

Leffel Turbine Water Wheel,

the best Water Wheel made, which we will sell at manufacturers' prices.

We manufacture Saw Mills and Mill Gearing, Shafting, Pulleys and mill machinery of every kind.

For full description and price list address

McCALLUM, WYCKOFF & HOPE,
au 16-tf RALEIGH, N. C.

INSURANCE.

THE CONNECTICUT MUTUAL

Life Insurance Company,

OF HARTFORD.

Incorporated in 1846.

Annual Income Over $10,000,000.00.
Expense to Income only 8.06 per ct.

Insure in the Safest, the Cheapest and Best Company.

☞ Send for statement containing rates, &c.

D. S. WAIT,
General Agent.
Office opposite the Postoffice.
se 11—D3t&Wit

THE NORTH CAROLINA

Home Insurance Comp'y,

OF RALEIGH, N. C.,

Insures Dwellings, Stores, Merchandise and all classes of insurable property, against Loss or Damage by Fire, on the most favorable terms.

Its stockholders are gentlemen interested in building up North Carolina Institutions, and among them are many of the prominent business and financial men of the State.

All Losses Promptly Adjusted and Paid.

It appeals with confidence to the Insurers of Property in North Carolina.

Encourage Home Institutions.

R. H. BATLTE, JR., President.
C. B. ROOT, Vice-President.
P. COWPER, Supervisor.
SEATON GALES, Secretary.
au 12—3m

NOTICE.

THE ÆTNA LIFE CO.,

Represented in North Carolina, and part of Virginia by

W. H. CROW,

General Agent and Manager,

has paid the following death losses since June 1st, through the office in Raleigh:

To Widow of Dr. J. A. Fuqua, Wilson, 5,000
To " " R. D. McIlwaine, Petersburg, Va 10,000
To Widow of G. A. Daney, Pitt Co.,... 2,000
To Executors Dr. W. H. McKee,.... 5,000

The Company have over 20,000,000.00 of dollars to pay future losses.

Let the living man examine and find out where to deposit a portion of his income in a safer place with larger gains if he can, than is furnished by Life Insurance in such a Company as the old Ætna and we will give a fee of 100.00 for the information. The time to secure a policy is while in health, and how long that will continue none can tell. aug 6—1m

LAWRENCE & WINSTON,

General Insurance Agents,

No. 64 Fayetteville Street,

RALEIGH, N. C.,

Represent Fourteen First-Class Fire Companies, the aggregate assets of which exceed

Twenty Million Dollars.

INSURANCE EFFECTED IN ALL PARTS OF THE STATE.

Agents Wanted at all points where they are not already represented for the following Virginia Companies, viz:

Old Dominion Insurance Company Richmond, Va.

Albemarle Insurance Company, Charlotteville, Va.

Richmond Fire Association of Virginia.

Commercial Fire Insurance Company of Richmond, Va.

In addition to the Capital of these Companies each one has $10,000 00 in bonds deposited with State Treasurer of North Carolina for special security of our policy holders. For Insurance or Agency address the General Agents at Raleigh.

je 27—6ms

SELLING AT
GREATLY REDUCED PRICES.

INTENDING to enlarge my store, I offer my well selected stock of WATCHES, JEWELRY, SILVER and SILVER PLATED WARE, at greatly reduced prices.

Orders from a distance shall receive prompt attention and goods sent for selection if required.

Respectfully,
H. MAHLER.

A SPECIALTY.

Wedding and Engagement Rings made to order at short notice.
jy 7-tf.

FRESH ARRIVALS
AT
S. D. HARRISON'S.

Messina Oranges by the box or retail.
Lemons, "
Navy Beans,
Fresh Currants, &c. je 8—tf

MILL FEED, CHOPS, BRAN

We are prepared to fill orders for any quantity Mill Feed, Chops and Bran. Chops freshly ground of Rye, Oats and Corn. Nothing so good or cheap for your Horses and Cows.

WILLIAMSON, UPCHURCH & THOMAS,
dec 9-tf Agents for Oak City Mills.

SCOFIELD'S PATENT COTTON SCREW PRESS MODEL, and a Horse Power Press, now on exhibition at our office.
jy 1 A. G. LEE & SONS,
Sole Agents.

CUBA MOLASSES.
Best quality now in store and arriving for sale by R. F. JONES & CO.

PROFESSIONAL CARDS.

R. G. LEWIS
Attorney at Law,
2ND FLOOR BRIGGS' BUILDING
Raleigh, N. C.
Practices in all the Courts. Prompt attention given to collections throughout the State. je 11-ly

DR. GEORGE W. GRAHAM
Raleigh, N. C.
Practice limited to the
Eye, Ear and Throat.
Office over Pescud, Lee & Co's Drug store
ap15-ly

E. R. STAMPS
ATTORNEY AT LAW,
Raleigh, N. C.,
Practices in the State and Federal Courts. Collections made in any part of North Carolina. ap15-ly

JOHNSTONE JONES,
ATTORNEY AT LAW,
Raleigh, N. C.
Practices in all the State Courts. Especial attention given to matters connected with recent State Legislation. Office, two doors above Yarboro House. ap15-ly

JOS. B. BATCHELOR,
ATTORNEY AT LAW,
Raleigh, N. C.
Office in Law Building, corner Fayetteville and Davie streets. ap15-ly

JNO. W. GRAHAM, Hillsboro, N. C. JAS. A. GRAHAM, Graham, N. C.
GRAHAM & GRAHAM,
ATTORNEYS AT LAW,
Practice in the Courts of the 7th Judicial District, the Supreme Court of the State and the Federal Court. ap15-ly

WALTER CLARK,
ATTORNEY AT LAW,
RALEIGH N. C.
Practices in the State and Federal Courts. Collections made in any part of the State. Office in Yarborough House building. ap15-ly

B. H. BUNN, SAM'L T. WILLIAMS
BUNN & WILLIAMS,
ATTORNEYS AT LAW,
ROCKY MOUNT, N. C.
☞ Practice in the Supreme Court of the State and in the Federal Court at Raleigh. mh 1-tf.

REAL ESTATE BUREAU.

REAL ESTATE BUREAU,
RALEIGH, N. C.
All kinds of property bought and sold on commission by
feb 12-tf R. KINGSLAND.

COMMISSION MERCHANTS.

WILLIAMSON, UPCHURCH & THOMAS,
WHOLESALE GROCERS
AND
Commission Merchants
No. 53 Fayetteville St.
RALEIGH, N. C.

ADAMS & MOORE
Grocers & Commission
MERCHANTS,
WILMINGTON STREET, NEAR MARTIN
RALEIGH N. C.

We have in Store and to Arrive
100 Bbls. A. & M. Family Flour
125 do Old Dominion do
10 do Patapsco do
10 do City Mills Extra do
75 Sacks Old Dominion Family do
25 do A. & M., Extra do
10 Boxes Bulk Sides,
10 Kegs Best Leaf Lard,
10 Sacks Prime and Good Rio Coffee
20 Bbls Sugar (all grades),
10 Cases Concentrated Lye,
10 Boxes Durham Tobacco,
15 Bbls Cuba Molasses,
Axle Grease,
Soda, Starch, Pepper,
Spice, Shoes, Domestics,
Cotton Yarns, Horse and Mule Shoes, Collars, Hames, Plows, Nails, Plow Lines, &c.

We are SOLE AGENTS for the Etiwan and Ober's,
Ammoniated Super-Phosphate of
LIME.

ALSO
BARTON'S CELEBRATED
COTTON PLANTER.

All of the above Goods, we offer at Bottom Prices. LIBERAL DISCOUNT to Dealers. Send in your Orders to
ap 23-tf ADAMS & MOORE

W. C. McMACKIN, P. F. FAISON.
McMACKIN & FAISON,
GENERAL COMMISSION MERCHANTS
—AND—
COTTON FACTORS.
MARTIN STREET,
RALEIGH, N. C.

Having formed a copartnership as General Commission Merchants and Cotton Factors, strict personal attention will be given to the filling of orders for Cotton and the Sale of Merchandise, Products of the State, Northern and Western Produce, Machinery, Farming Utensils, Horses, Mules, &c., &c., &c.

We will also continue to keep the Boarding and Sale Stables on Martin Street, formerly known as Dunn's, and will be prepared to offer extraordinary inducements to parties bringing stock to this market.

McMACKIN & FAISON.
Sept. 9 tf

A. G. LEE & SONS,
COTTON FACTORS
AND GENERAL
Commission Merchants
No. 5 *Wilmington street, opposite Market House,*

FOR THE SALE OF
Corn, Corn Meal, Chickens
Hay, N. C. Flour, Eggs,
Fodder, " Bacon, Butter
Shucks, of all kinds,
Oats, Pease, &c.

We are prepared to sell Cotton for parties shipping to this market as close as the cheapest and can always get the very highest market price, it being our business to make it an object.

Storage and insurance at the cheapest rates possible. Try us and be convinced.

We have a few sacks of PIEDMONT GUANO on hand, prepared especially for wheat. Our ORCHILLA GUANO for turnips and vegetables generally has no superior.

We are the sole agents for the sale of the Schofield Cotton Press and machinery. The best in use. Its reputation is growing daily. It is the only press after the plan of the old fashion screw that can be used in a small space. Parties are this season laying aside other patents and purchasing this, believing it will pay them for many different reasons. Orders for a press, or any of its parts can be had on short notice. Send for circular and price list. A model and horse power Press now on exhibition at our office. Call and see it. All presses and parts thereof warranted for twelve months.

Consignments, orders, &c., respectfully solicited. A. G. LEE & SONS,
au 12—tf P. O. Box 222 Raleigh, N. C.

CHEESE, BUTTER, EGGS.
Gloster Cream Cheese.
Gloster Fancy Cheese,
Gilt Edge Cheese,
Gilt Edge Goshen Butter,
400 dozen Fresh Eggs, by Express and freight to-day.
jy 31 W. C. & A. B. STRONACH.

NORTH CAROLINA AND NORWOOD'S Cultivated Hay for sale cheap by A. G. LEE & SONS.

THE DAILY NEWS.

...SDAY.........SEPTEMBER 16, 1875.

NORTH CAROLINA.

The re-organization of the Orange ...rds, says the Hillsboro *Recorder*, ... much to be rejoiced at.

A revival of religion has been in ...ss in the Baptist Church at ... for some days, conducted by ... Mr. Durham, of Goldsboro. ...siderable interest is being manifested.

The tax-payers of New Hanover ...ty ined injuncting the county ...sioners and Board of Aldermen ... to prevent the collection of ... levied in excess of those allowed by law.

The Hillsboro *Recorder* says that ... Billy Henderson and Col. ... have been in that ... the impossible task of ... votes out of demo...

...ys the Charlotte *Observer*: ... accident befell the incom... on the Air-Line Railroad ...day morning, as it was coming ... Near Gaffney's it encoun... a bull on the track, and strik... ran over it and was thrown ... the track. Three cars were ...ked, and the baggage master, ... had a leg broken. We learn ... will have to be amputated. ...gular out train left here last ... and transferring at the wreck, ... arriving here about 11 ...

... Wilmington *Star* has this to ... the recent death of James A. ..., junior editor of the Wil... which occurred last Sat... night:

For several months the health of ... Williams had been feeble. The destroyer Consumption had ... him for a prey and the gentle, ...ful victim silently awaited the ... to go. On Saturday he ... and talked pleasantly with ... until about 9 o'clock in ...evening. A short while after he retired to his room for repose he ... attacked by a severe hemorrhage ... the lungs, and died in a few minutes.

James A. Williams was about ... years of age—and was ...ind, true, amiable, faithful a... ... as ever breathed. The writer ... knew him well in various re... He loved him as a friend ... cherished him as a companion. ... this leaf to the cypress ...eath that loving hands make and ... with tears to place over ... early tomb. Blessed forever be ... memory of this true and stainless ...gentleman, and may the great ... of mercy deal gently with ... who have most cause to mourn ... departure!"

...OWN PHYSICIAN.—There ... of Dyspepsia that Green's ...ower will not cure. Come ... Store of J. R. H. Carmer, ... and inquire about it. If ... suffer from Costiveness, Sick ...ache, Sour Stomach, Indigestion, Liver Complaint or derangement of the System, try it. Two or ... doses will relieve you.

... Conqueror is the only remedy in the United States that con... no Quinine, Arsenic, or other ...sons injurious to the system, that ... cure Fever and Ague, Intermittent or Billious Fevers, and the ... not return during the season. ... permanently cures Fever and Ague ... long standing.

Ex-Senator Tipton, of Nebraska, ...appeared on the stump in Ohio ...ating the Democratic cause. ... speech was a sharp indict... of the Republican party for its ...able reconstruction policy, its ...al corruptions, and constitu...al outrages.

... was forever telling her ... that he wasn't worth the ... his bread, but when he got ... in a railway collision, she sued ...pany for five thousand dol...

... as has been learned every ...ocrat in the next Congress will ... favor of reducing postage to the ...ates. The people at large will ... the measure.—*Vicksburg ...ald.*

STATE OF NORTH CAROLINA.

Northampton County.

... Outland as Administrator of Jonathan Copeland deceased, Plaintiffs, Against ... Copeland, Mary A. Copeland, ... A. Copeland, Henrietta Copeland, ... Copeland, Richard Copeland, Martha Chappel and husband, Jesse Chappel, Nancy Ann Lee, Joseph J. Lee, Jonathan E. Lee, Elihu Copeland, David F. Copeland and Jesse T. Copeland, Defendants.

SALE LAND.

An action having been commenced, and summons issued therein against the ... at law of Jonathan Co eland deceased, returnable at the Clerk's office in ..., Northampton county, N. C. on the first day of October 1875, in which the plaintiff asks authority to sell the land of the said Jonathan Copeland deceased, ... assets, and it appearing to the satisfaction of the Court, that the defendants, ... T. Copeland, David F. Copeland, E... ..., Jonathan E. Lee, Joseph ... and Nancy Ann Lee, are non residents ... it is ordered by the Court, that publication be made once a week, for six successive weeks, in the Raleigh News, a newspaper published in the city of Raleigh, notifying the said defendants to appear at the said time and place, and answer or demur, to the complaint, or petition in said action filed, or judgment will be rendered against them.

Witness, N. R. Odom, Clerk of the Superior Court, and Probate Judge, for the County of Northampton, at the Clerk's office in Jackson, this 7th day of August A. D. 1875.

N. R. ODOM, C. S. C.,
and Probate Judge,
Northampton County.

R. B. Peebles, Plaintiff's Attorney.
au 12—6w

NORTHAMPTON COUNTY.

Superior Court—Special Proceedings.

... R. Stephenson, Plaintiff, Against ... Stephenson Sam'l Stephenson, Sarah ... Stephenson, James Garriss wife Eliza Anne, Patience Newsom, Emeline Stephenson, M. A. Stephenson, Eddie Stephenson, Benj. Ricks and Lavinia Davis, Defendants.

Petition for Partition.

A petition having been filed in the Superior Court of Northampton county for partition of a tract of land, in said county, ... which the plaintiff and defendants are ... in common, returnable to the clerk ... of the Court on Wednesday the 20th day ... October A. D. 1875; and it appearing to the satisfaction of the Court, that the defendants Benjamin and Sam'l Stephenson are non residents of the State: it is ordered by the Court that publication be made in the Raleigh News—a newspaper published in the city of Raleigh, once a week, for six successive weeks, notifying the said defendants to appear at the said time and place and answer or demur to the complaint or petition in said action filed, or judgment will be rendered against them.

Witness N. R. Odom, Clerk of the Superior Court and Probate Judge for the county of Northampton, at the Clerk's office in Jackson this 31st day of August A. D. 1875.

N. R. ODOM, C. S. C.
and Probate Judge
Northampton county.

... D. Vinson, Atto. for plaintiff,

FLOUR! FLOUR!!

... special brands of Baltimore Flour, ... famous "Oven Burster," "R. F. J. & ... Family," and "Wilmington St. Ex..." constantly arriving, fresh ground. ... sale to the trade and families by

R. F. JONES & CO.

THE ELECTION.

We give below a list of the delegates elected to the State Convention. The counties marked with a * send Democratic delegates to the Convention, with the exception of Caswell county, which sends a divided delegation:

Alamance—Jas E Boyd.
*Alleghany—E Vaughan.
*Alexander—Reuben Watts.
*Anson—Col R T Bennett.
Ashe—J O Wilcox.
*Beaufort—James E Shepherd.
Bertie—F W Bell.
Bladen—A McDonald.
*Burke—Major A C Avery.
Brunswick—E W Taylor.
*Buncombe—David Coleman and Thos. L. Clingman.
*Cabarrus—R W Allison.
Camden—J. L Chamberlain.
*Caldwell—E W Jones.
*Carteret—James Rumley.
*Caswell, E B Withers, Dem., Wilson Cary, negro.
*Catawba—Col L M McCorkle.
*Chatham—Jno Manning, W. F. Strowd.
*Cherokee—Capt. J W Cooper.
Chowan—Jno R Page.
*Clay—J. S. Anderson.
*Cleaveland—Plato Durham.
*Columbus—Forney George.
Craven—J S Manix, R F Lehman.
Cumberland—R. P. Buxton, J. C. Blocker.
*Currituck—W. H. Cowell.
Dare—G. B. Bliven.
*Davidson—B. B. Roberts, F. C. Robbins.
*Davie—Charles Price.
*Duplin—J. N. Stallings, Wm Farrier.
Edgecombe—W. P. Mabson, A. McCabe.
Forsythe—W. H. Wheeler.
*Franklin—W. F. Green.
Gaston—Jas. Hoffman.
*Gates—W. P. Roberts.
Granville—I J Young, J A Bullock.
Green—Jos Dixon.
Guilford—A W Tourgee A S Holton.
*Harnett—John A Harrington.
Halifax—J. E O'Hara, J J Goodwin.
*Haywood—Sam. L Love.
Henderson—Frank Woodfin.
Hertford—J J Horton.
*Hyde—Wm Carter.
*Iredell—Thos A. Nicholson and C. L. Summers.
*Jackson—G W Spake.
Johnston—B R Hinnant, P. T. Massey.
Jones—J F Scott.
*Lincoln—Caleb Motz.
Lenoir—R W King.
*Macon—W N Allman.
*Martin—C B Hassell.
*Madison—Dr John G Anderson.
*McDowell—Jasper Neal.
Mitchell—J W Bowman.
Moore—W M Black.
Mecklenburg—Rufus Barringer, W M Kerr.
Montgomery, Allen Jordan.
*Nash—Benj H Bunn.
New Hanover—S H Manning, J H Smith, G Z French.
Northampton—William Barrow.
*Orange—J Turner, ———.
*Onslow—Capt James G Scott.
Pasquotank—W J Munden.
*Person—Col John W Cunningham.
Perquimans—J W Albertson.
*Pitt—Thos J Jarvis and William King.
Polk—N B Hampton.
Randolph—J W Bean, A M Lowe.
Richmond—O H Dockery.
*Robeson—Dr Duncan Sinclair and Calvin A McEachin.
*Rockingham—Ex-Gov David S Reid, Maj J Turner Morehead.
*Rowan—Hon F E Shober and Jno S Henderson.
Rutherford—James Justice.
*Sampson—Wm Kirby, S J Faison.
*Stanly—Joseph Marshall.
Stokes—W. W. McCandless.
*Surry—Joseph Dobson.
*Swain—E. Everett.
*Transylvania—Geo W. Wilson.
*Tyrrell—E Ransom.
*Union—Dr T W Redwine.
Wake—R C Badger, M. C. Hodge. A. B. Davis, J. J. Nowell.
Warren—J. W. Thorne, and I O Cosby.
Washington—J M. Bateman.
*Watauga—L. Bingham.
Wayne—W T Faircloth, G W Grantham.
Wilkes—T J Dula, J Q A Bryan.
*Wilson—R. W. Singletary.
Yadkin—B F Jones.
*Yancey—C R Bird.

The organization of the Convention gives the Republicans 59 and the Democrats 60, the Democrats having secured the organization by the election of Dr. Ransom, of Tyrrell, as President.

In the death of ex-Gov. Graham, of Orange, a Democratic vacancy is created from that county, but an order has been issued for an election to fill the vacancy, the election to be held on the 16th of September.

ENCOURAGE HOME INDUSTRY

RALEIGH CANDY MANUFACTORY.

R. H. BRADLEY,

Fayetteville Street,

Opposite new Court-house and Post office, respectfully informs the trade that he has established, in the city of Raleigh, a Candy Manufactory, an is now enabled to furnish the best gra s of

Fresh Candy,

to dealers and others, at prices as low as the same grades can be purchased elsewhere. He has the very best workman in his employ, and is daily manufacturing every grade of

PLAIN AND FANCY CANDIES

of the very best material. He guarantees his stock as equal to any that can be purchased elsewhere. There is no use of dealers going North now for their supplies. They can be had FRESH AND PURE at their own doors. He solicits the patronage of the trade, and in price and quality challenges competition from any quarter.

☞ Send for trade circular.

R. H. BRADLEY,
Opposite U. S. Postoffice and Court-house, Fayetteville street, Raleigh, N. C.

Agent for Gail & Ax fine cut CHEWING TOBACCO. Sell at factory prices.
jy 15—eowtf

THE ONLY ICE CREAM SALOON in the city is at MOSELEY'S.

Ice Cream and Water Ices made to order at MOSELEY'S.

Strawberries and Ice Cream at MOSELEY'S.

Soda and Mineral Waters at MOSELEY'S.

Its the place to get cool. my 23—tf

ICE CREAM FREEZERS,

PACKER'S are the best. Buy it—every one warranted. Sold by
je 11 T. H. BRIGGS & SONS.

EGG TESTERS

Indispensable article. Only 25 cents.
T. H. BRIGGS & SONS,
je 11 Sole Agents.

DRY GOODS.

EARLY FALL TRADE, 1875.

THEY HAVE COME!

Those beautiful new Fall style Hats, Silk Hats, Soft Hats, high and medium crown and a good stock of

WOOL HATS.

au 27 W. H. & R. S. TUCKER.

NEW SHIRTS.

Plain and fancy ½ Hose,
Black and figured Neck Ties,
Gingham and silk Umbrellas,
Handkerchiefs, Suspenders, etc.,
Trunks, Travelling bags & Valises.

LADIES' DRESS GOODS

Suitable for Fall wear.

Mosquito Bars and Canopies.

W. H. & R. S. TUCKER.
sept5—tf.

CONVENTION.

The only New FALL STYLE of Silk Hat in the city.

Only $5 50.

W. H. & R. S. TUCKER
sep5—tf

1000 DOZEN COATS' SPOOL COTTON, at 70 cents.

DRESS GOODS, very low, almost at any price. W. H. & R. S. TUCKER.

PARASOLS, FANS, PRINTS,

LINEN LAWNS.

PACIFIC LAWNS,

PERCALES, &c.,

at "astonishingly" low prices. Now is the time to secure bargains by stopping in at

jy 21 W. H. & R. S. TUCKER'S.

FALL 1875. FALL.

We announce late arrivals of Canfield's unrivaled Gaiters, for gentlemen. New styles for Fall and Winter.

BALLON'S FRENCH YOKE

Shirts, which are so deservedly popular. New pattern just received.

8,000 YARDS

Bleached and Unbleached Shirtings, Sheetings and Drillings, just received and offered at our usually small advance on cost.

GENTS' LINEN COLLARS,

Latest makes for Fall just received.

WE ARE OFFERING OUR

Stock of Summer Goods very low. Those calling soon can secure bargains.

WE WILL OPEN IN A FEW

Days new Fall prints of the newest designs.

TO ARRIVE AND EXPECTED DAILY.

A full line Black Alpacas and Mohairs of the best quality.

PETTY & JONES,
20 Fayetteville Street.

Biblical Recorder and Christian Advocate copy. aug26—tf

MISCELLANEOUS.

DEATHS IN WAKE COUNTY

During the Summer of

1875,

SO FAR KILLED—SEVEN!

AND SO ALL OVER THE STATE.

We now offer our

CELEBRATED COPPER

LIGHTNING ROD!!

(possessing seven times the conducting properties of any other metal) at prices per foot SO LOW that any Farmer can put it on his dwelling and barn at a

Very Trifling Cost!

Any one can put it up. We make no charge for points and insulators.

☞ Write for prices.

JULIUS LEWIS & CO.,
Raleigh, N. C.

HARDWARE, SASH, DOORS

AND BLINDS, &c.

Largest Stock in North Carolina!

aug 3

FRESH ARRIVAL.

Fresh Pine Apples,
Fresh Oranges,
Fresh Lemons,
Fresh Bananas,
Fresh Apples,
at MOSELEY'S

Soda and Mineral Waters at
my 6—tf MOSELEY'S.

SPICES, MUSTARDS, &c.,

An elegant assortment of Cloves, Cinnamon, Spices, Nutmegs, Black and Cayenne Pepper, Ginger "Feils," fine Mustard, (the very best) Mace, pure Cream Tartar, Foxes Starch, Corn Starch, Nelson's brilliant Gelatine and Nelson's Lemon Gelatine Lozenges, for public speakers, singers, hoarseness, &c. Just received at
au 13. CARMER'S Drug Store.

IRISH POTATOES.

10 bbls. Northern Irish Potatoes received to-day.
au 26 W. C & A. B. STRONACH.

SOMETHING NICE AND SWEET.—Half dozen up-country CHEESE, weighing from 3½ to 4½ lbs. each, received to-day per express.
jy 1—2t A. G. LEE & SONS.

SUMMER RESORTS.

THE MOUNTAIN HOTEL,

A FIRST CLASS HOUSE.

Its elevated and cool location, in full view of beautiful MOUNTAIN SCENERY; removed from the heat, noise and bustle of the Public Square, makes it the most desirable house for the invalid, and equally so for the seekers of pleasure.

Its character as a FIRST CLASS HOUSE, excelling every other in Morganton, is a fact too well known to require further remark; but that in consequence of the passage of THE ABOMINABLE CIVIL RIGHTS BILL by Congress, it is no longer a PUBLIC INN, TAVERN or HOTEL for the entertainment of the public generally; but is strictly open for the accommodation of such of my friends as choose to call upon me upon such terms per day, week or month as we may agree upon, and to only such persons as I shall deem proper inmates on Happoldt's SELECT BOARDING HOUSE.

J. M. HAPPOLDT,
ju7—tf Morganton, N. C.

FRONT STREET HOUSE.

Beaufort, N. C.,

(Under the old management)

W. C. KING, Proprietor.

This house, so well-known to the public before and soon after the close of the war, has been thoroughly renovated and furnished with entirely new furniture, is now open for the accommodation of visitors.

It is pleasantly situated on the WATER FACE of the town of Beaufort, and in full view of the Ocean.

Facilities for bathing within a few yards of the Hotel, and PLEASURE BOATS always in readiness at the wharf for the use of fishing and sailing parties.

Good Bar and Billiard Table,

and full supply of ICE.

The proprietor will spare no pains to give entire satisfaction.

Board $2 per day; $10 per week; $35 per month. je 22—tf

WHITE SULPHUR SPRINGS,

Catawba County, N. C.

This celebrated Watering Place will be open for Select Visitors 1st June. The Springs are situated 55 miles Northwest of Charlotte, 60 West of Salisbury, and 6 miles from Hickory Station, on the Western N. C. Railroad.

The bracing mountain atmosphere, with the health-restoring properties of their waters, render these Springs a most desirable resort for invalids and pleasure seekers.

The Mineral waters embrace Blue and White Sulphur and Chalybeate. It is the best and most extensively fitted up Watering place in the State—can accommodate 300 persons.

Good BAND OF MUSIC, Ten Pin Alley, Billiard Table, and a supply of Ice.

Omnibus will be at Hickory Station, on the Western N. C. Railroad, for Passengers on the arrival of every train.

Board $35 00 per month of 28 days—half price for children and servants, and a liberal deduction for families.

My Post-office is White Sulphur, N. C.
Dr. E. O. ELLIOTT,
my 6 tf Proprietor.

RICHMOND.

MACHINERY FOR SALE.

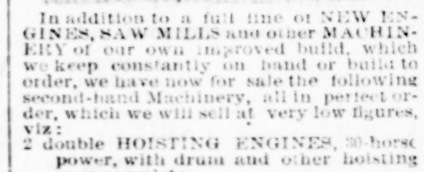

In addition to a full line of NEW ENGINES, SAW MILLS and other MACHINERY of our own improved build, which we keep constantly on hand or build to order, we have now for sale the following second-hand Machinery, all in perfect order, which we will sell at very low figures, viz:

2 double HOISTING ENGINES, 30-horse power, with drum and other hoisting gear complete.
3 4-horse Stationary Engines, good as new.
1 Flue-Boiler, 26 feet long, 42 inches diameter, with two flues 14 inches diameter, iron front and other fittings complete
1 150-horse power Stationary Engine.
2 Tubular Boilers, 50-horse power each.
2 30-horse power Stationary Engines.
1 8-horse Portable Engine, with as good as of our own make.
1 16-Horse Stationary Engine, with new vertical boiler.
Several Steam Pumps and Fan Blowers of various sizes.

Engines for threshing, grinding and ginning, mounted on wheels or not, as may be preferred by the purchaser.

WM. E. TANNER & CO.,
Metropolitan Works,
s2 10-D&W6m Richmond, Va.

TALBOTT & SONS,

SHOCKOE MACHINE WORKS,

Richmond, Virginia,

manufacturers of

Strictly Portable and Stationary

STEAM ENGINES,

with either Cylinder, Flue or Tubular Boilers, Circular Saw Mills, Grist Bark and Plaster Mills, Turbine Water Wheels, Ginning Engines, Shafting, Hangers and Pulleys, Hydraulic Presses, and all other kinds of

Tobacco Fixtures,

Wrought Iron Work, Brass and Iron Castings, Machinery of every description, &c.
ap11—d&W1y

A. J. RAHM, Of P. Rahm's Eagle Machine Works. — J. G. HUNTER, Of Jas. Hunter & Son. Iron & Steel Works.

RAHM & HUNTER

Steam Engines, Boilers, Saw Mills

And Machinery Generally,
CARY STREET, between 12th and 13th,
RICHMOND, VA.

Manufacturers' Agents for the sale of Improved Machinery, Engineers' and Machinists' Supplies. nov 11-tf

MORE ARRIVALS AT DODD'S CORNER.

200 sacks New Flour,
250 bushels White Corn,
8,000 pounds Sugar,
10 boxes Bulk C. R. Sides.
For sale by
au 21 W. H. DODD.

COFFEE! COFFEE! COFFEE!

Mocha Coffee,
Laguyra Coffee,
Costa Rica Coffee,
Mexican Coffee,
Old Gov't Java Coffee,
Ceylon Coffee,
Fair to prime Rio Coffee,
at W. C. & A. B. STRONACH.

FRESH GROUND HOMINY and Grits.

A No. 1 Carolina Rice, just received.
jy 21 W. C. & A. B. STRONACH.

SMOKED BROILING BEEF.

200 lbs. Broiling Beef received to-day.
au 26 W. C. & A. B. STRONACH.

SADDLERY.

ROBERT LAWSON & CO.,

MANUFACTURERS OF

Saddles, Harness, Collars,

Trunks, Etc.,

277 W. Baltimore street,
my 18—1y Baltimore, Md.

O. F. DAY. ALBERT JONES.

DAY & JONES,

MANUFACTURERS OF

SADDLERY, HARNESS,

Trunks, &c.,

336 W. Baltimore street,
my 18—1y Baltimore, Md.

BALTIMORE.

EDWARD P. HARRIS,

WITH

James E. Trott,

WHOLESALE DEALER IN

Hats and Caps,

34 Hanover street,
my 27—3m Baltimore

CANDIES.

A. D. ROYSTER & BRO.

Candy Manufacturers,

RALEIGH, N. C.

Pure fresh Candy offered to the trade at

NORTHERN PRICES.

Also for sale by Wholesale Grocers in this city. Ask for ROYSTER'S CANDY and have no other—It is PURE.
jan 16 1y

GROCERS.

W. C. & A. B. STRONACH,

GROCERS AND COMMISSION MERCHANTS,

Smoked Broiling Beef,
Dried Beef Tongues,
Sugar Cured Shoulders,
Breakfast Strips,
Uncanvassed Hams,
Canvassed Hams,
Fulton Market Beef,
No. 1 2, and 3 Mackerels,
Family Roe Herrings,
Table and Stock Peas,
Navy and Hominy Beans,
Goshen and Country Butter,
New Orleans Molasses,
Gold and Silver Drips,
Cuba Molasses,
mh27-tf Just Received.

COTTON GINS.

TRIALS OF GINS AT THE WILMINGTON FAIR, Dec. 13th, 1873, between a 40 Circular Needle Gin and a 40 saw Taylor Gin, each Gin having 100 lbs. seed cotton;

NEEDLE GIN ginned 100 lbs. in 6 minutes,
TAYLOR Saw Gin " 100 lbs. in 9 minutes,
NEEDLE GIN made 36 lbs. Lint,
TAYLOR Saw Gin " 33¾ lbs. Lint.

Steam pressure to run Needle Gin was ⅓ less.

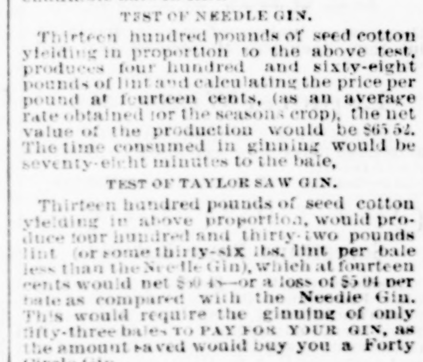

PLEASE EXAMINE THE PRACTICAL RESULT.

The merchantable bale of cotton being an average of four hundred and seventy pounds, for convenience we submit a test on thirteen hundred pounds cotton in seed, as being a near approximate to the merchantable bale in lint.

TEST OF NEEDLE GIN.

Thirteen hundred pounds of seed cotton yielding in proportion to the above test, produces four hundred and sixty-eight pounds of lint and calculating the price per pound at fourteen cents, (as an average rate obtained for the seasons crop), the net value of the production would be $65 52. The time consumed in ginning would be seventy-eight minutes to the bale.

TEST OF TAYLOR SAW GIN.

Thirteen hundred pounds of seed cotton yielding in above proportion, would produce four hundred and thirty-two pounds lint (or some thirty-six lbs. lint per bale less than the Needle Gin), which at fourteen cents would net $60 48—or a loss of $5 04 per bale as compared with the Needle Gin. This would require the ginning of only fifty-three bales TO PAY FOR YOUR GIN, as the amount saved would buy you a Forty Circle Gin.

☞ Send for circular to

T. H. Briggs & Sons.

Raleigh,

Dealers in Hardware,

Sash, Doors and Blinds, Paints, Oils and Glass. Wagon and Buggy Material. jy 8

COTTON GINS.

We are Sole Agents in this section for the

TAYLOR GIN!

which is acknowledged by those who have used it to have no superior, and is confidently recommended by us to all in want of a thoroughly reliable machine. We are prepared to furnish this or any other Gin manufactured, upon liberal terms and short notice. Any person wanting a Gin should order it AT ONCE, that we may have it here in time.

WILLIAMSON, UPCHURCH & THOMAS,
June 19-tf

THE ALFORD COTTON AND HAY PRESS.

The simplest and most powerful Press in use, its great power comes from the combination of Screw Gearing and Crank or Pulley, arranged to work either by Hand, Horse Steam or Water Power. Price ($175) One Hundred and Seventy-Five Dollars.

WILLIAMSON, UPCHURCH & THOMAS,
aul. tf Agents 53 Fayetteville street.

M. A. PARKER. D. B. AVERA, Late of Dodd & Avera.

PARKER & AVERA,

COTTON DEALERS.

We have formed a co-partnership to do a COTTON BUSINESS, and will give our entire attention to handling Cotton. Will keep on hand BAGGING AND TIES during the season, and will be pleased to supply our friends.

Office and warehouse corner Wilmington and Martin streets.

Very respectfully,
au 7—3ms PARKER & AVERA.

TOBACCO! TOBACCO!!

All grades of Plug, Twist and "Durham"

Smoking manufactured by

W. R. HUGHES & CO.,
Durham, N. C.

☞ Orders solicited and promptly filled. A trial is all we ask. jy 24eod3m

JUST LOOK AT THIS

For CASH, you can buy one dozen SODA WATER TICKETS for 75 cents at

CARMER'S
Single Glasses 10 cents. Drug Store.
my 14—tf

THE R. E. LEE COOK STOVE

Largest, heaviest and best Stove in this market.

T. H. BRIGGS & SONS,
je 11 Sole Agents.

250 BUSHELS WHITE Spring Oats for sale by
A. G. LEE & SONS

RAILROADS.

CHANGE OF SCHEDULE.

RALEIGH & GASTON RAILROAD,
SUPERINTENDENT'S OFFICE,
Raleigh, N. C., August 16, 1875.

On and after Monday, August 16th, 1875, trains on the Raleigh & Gaston Railroad will run daily (Sunday excepted) as follows:

MAIL TRAIN.

Leaves Raleigh,	10:00 A. M.
Arrives at Weldon,	3:30 P. M.
Leaves Weldon,	10:00 A. M.
Arrives at Raleigh,	3:45 P. M.

ACCOMMODATION TRAIN.

Leaves Raleigh,	5:00 A. M.
Arrives at Weldon,	5:25 P. M.
Leaves Weldon,	5:15 A. M.
Arrives at Raleigh,	5:40 P. M.

Mail train makes close connection at Weldon with the Seaboard and Roanoke Railroad and Bay Line Steamers via Baltimore, to and from all points North, West and Northwest, and with Petersburg Railroad via Petersburg, Richmond and Washington City, to and from all points North and Northwest.

And at Raleigh with the North Carolina Railroad to and from all points South and Southwest, and with the Raleigh & Augusta Air Line to Haywood and Fayetteville.

A. B. ANDREWS,
au 15 Gen. Sup't.

CHANGE OF SCHEDULE

RALEIGH & AUGUSTA AIR-LINE,
SUPERINTENDENT'S OFFICE,
Raleigh, N. C., August 16th, 1875.

On and after Monday, August 16th, 1875, trains on the R. & A. A. L. Road will run daily, (Sunday excepted,) as follows:

MAIL TRAIN.

Train leaves Raleigh,	4.00 P. M.
Arrives at Cameron,	7.20 "
Train leaves Cameron,	6.30 A. M.
Arrives at Raleigh,	9.45 "

FREIGHT TRAIN.

Leaves Raleigh,	5:00 A. M.
Arrives at Cameron,	12:25 P. M.
Leaves Cameron,	1:10 "
Arrives at Raleigh,	8.30 P. M.

Mail Train makes close connection at Raleigh with the Raleigh and Gaston Rail road, to and from all points North.

And at Cameron with the Western Railroad, to and from Fayetteville and points on Western Railroad.

A. B. ANDREWS,
au 15 Superintendent.

EXCURSION TICKETS VIA RALEIGH & GASTON RAILROAD.

RALEIGH & GASTON R. R. CO.,
Office General Pass. and Ticket,
Raleigh, July 15, 1875.

The travelling public are respectfully informed that ROUND TRIP EXCURSION TICKETS, good for the entire season are now on sale at Raleigh, to the Virginia Springs, Niagara Falls, Saratoga, Montreal, Quebec, Newport, Long Branch, Cape May, Atlantic City, and to all the principal watering places and Summer resorts in the North.

Rates as low as via any other route.

Call on the agent at Raleigh: he can give rates, &c., or write to the undersigned, who will cheerfully give any information desired.

THOMAS BADGER,
jy 18—2m G. P. & T. A.

PIEDMONT AIR-LINE R. R.

Richmond & Danville, Richmond & Danville R. W., N. C. Division & North Western N. C. R. W.

CONDENSED TIME-TABLE:

In effect on and after Wednesday, June 23 1875.

GOING NORTH.

STATIONS.	MAIL.	EXPRESS.
Leave Charlotte,	9.24 P. M	5.55 A. M.
" Air-Line J'ct'n	9.32 "	6 0 "
" Salisbury,	11.58 "	8.34 "
" Greensboro,	3.00 A. M	10.55 "
" Danville,	6.20 "	1.12 P. M.
" Dundee,	6.30 "	1.20 "
" Burkeville,	11.35 "	6.07 "
Arrive Richmond,	2.22 P. M	8.47 "

GOING SOUTH.

STATIONS.	MAIL.	EXPRESS.
Leave Richmond,	1.38 P. M	5.08 A. M.
" Burkeville,	4.52 "	8.35 "
" Dundee,	10.33 "	1.14 P. M.
" Danville,	10.39 "	1.17 "
" Greensboro,	2.45 A. M	3.58 "
" Salisbury,	5.27 "	6.16 P. M.
" Air-Line J'ct'n	7.55 "	8.25 "
Ar'ye at Charlotte,	8 03 A. M	8.33 "

GOING EAST. STATIONS.	MAIL. (Read down)	GOING WEST MAIL. (Read up)
L've Greensboro	3 00 A M	Arr. 2.06 A M
" Co. Shops,	4.30 "	L've 12.38 "
" Raleigh,	8 33 "	" 8.10 "
Arr. Goldsboro,	11.03 A M	L've 5.00 P M

NORTH WESTERN N. C. R. R. (SALEM BRANCH.)

Leave Greensboro	4:30 P. M.
Arrive at Salem	6.13 "
Leave Salem	8:40 A. M.
Arrive at Greensboro	10:33 "

Passenger train leaving Raleigh at 8:42 p. m. connects at Greensboro' with the Northern bound train; making the quickest time to all Northern cities. Price of tickets same as via other routes.

Trains to and from points East of Greensboro connect at Greensboro with Mail Trains to or from points North or South.

Two trains daily, both ways.

On Sundays Lynchburg Accommodation leave Richmond at 9.00 a. m., arrive at Burkeville 12.45 p. m., leave Burkeville at 4.35 a. m., arrive at Richmond 7.58 a. m.

No change of Cars between Charlotte and Richmond, 282 miles.

Papers that have arrangements to advertise the schedule of this company will please print as above.

For further information address
S. E. ALLEN,
Gen'l Ticket Agent.
Greensboro, N. C.

T. M. R. TALCOTT,
Engineer and Gen'l Superintendent.
je 20—tf

PETERSBURG RAILROAD

OFFICE OF PRESIDENT,
PETERSBURG RAILROAD COMPANY
Petersburg, Va., Jan. 4 1875.

On and after MONDAY, January 4th, 1875, the trains on this road will run as follows:

LEAVE PETERSBURG.

Mail,	6 37 a. m
Express,	3:2 p. m
Freight,	10:00 a. m

ARRIVE AT WELDON.

Mail,	9 6 a. m
Express,	6:18 p. m
Freight,	4:38 p. m

LEAVE WELDON.

Mail,	4: 0 p. m
Express,	8.00 a. m
Freight,	8.30 p. m

ARRIVE AT PETERSBURG.

Mail,	7 28 a. m
Express,	11.3 a. m
Freight,	4. 0 a. m

Gaston train leaves Petersburg at 4.45 A. TUESDAYS and THURSDAYS, arriving at Gaston 10.45 A. M. Returning, leaves Gaston at 11.15 A. M., arriving at Petersburg 6.25 P. M.

There will be no trains over this road on SUNDAY, except the Express trains, leaving Petersburg at 3.22 P. M. and Weldon at 8.00 A. M.

Passengers on the trains leaving Petersburg at 3.22 P. M. and arriving at Petersburg at 7.28 P. M., will have twenty minutes for meals at Jarratt's Hotel.

The Freight Depots will be closed at o'clock P. M., and no freights will be received or delivered after that hour.

R. A. MACON,
Ja 18-tf Superintendent.

SEABOARD & ROANOKE

RAILROAD COMPANY.
OFFICE S. & R. R. R. Co.,
PORTSMOUTH, VA., Aug. 10. 1874.

On and after this date, the trains will leave Weldon as follows:

Mail train at	4.00 p. m
No. 1 Freight train at	4.00 a. m.
No. 2 Freight train at	8.30 a. m.

ARRIVE AT PORTSMOUTH.

Mail train daily at	7.15 p. m.
No. 1 Freight train at	2.00 p. m.
No. 2 Freight train at	4.00 p. m.

Freight trains have a passenger car attached.

Steamers for Edenton, Plymouth, and Landings on Blackwater and Chowan rivers Leave Franklin at 7.40 a. m. Mondays, Wednesdays and Fridays.

E. G. GHIO,
aug14-tf Supt. of Transportation.

LOOK OUT!

Six select PONIES, from two to five years old, all well broke to the saddle. Come quick, or you will loose a bargain.
au 1—tf McMACKIN & FAISON.

NEW ADVERTISEMENTS.

THE ONLY POLYTECHNIC HOMESCHOOL.

ST. CLEMENT'S HALL, ELLICOTT CITY, MD.

Five vacancies owing to enlargement. Apply at once. Graduates rank high. Receives only first-class boys. Four courses: Classical, Liberal, Scientific, Comm'l. Send stamp to MASTERS for Decennial catalogue.

PLEASANT AND PROFITABLE EMPLOYMENT.

"Beautiful!" "Charming!" "Oh, how lovely!" "What are they worth?" &c.—Such are exclamations by those who see the large elegant New Chromos produced by the European and American Chromo Publishing Co. They are all perfect Gems of Art. No one can resist the temptation to buy when seeing the Chromos. Canvassers, Agents, and ladies and gentlemen out of employment, will find this the best opening ever offered to make money. For full particulars, send stamp for confidential circular. Address F. GLEASON, & Co., 738, Washington St, Boston, Mass.

THE BROWN COTTON GIN.

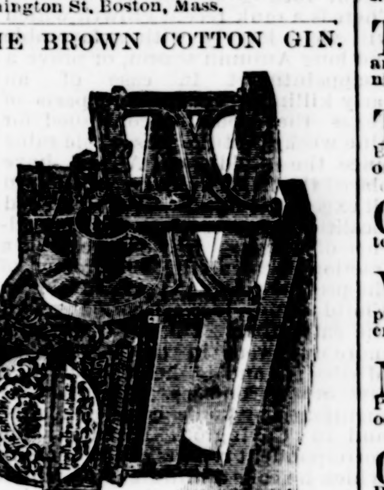

NEW LONDON, CONN.,

Manufacturers of Cotton Gins, Cotton Gin Feeders, Condensers and Cotton Gin Materials of every description. Our Gins have been in use thirty years, and have an established reputation for simplicity, light-running, durability, and for quality and quantity of lint produced. Our Feeder is easily attached to the Gin, and easily operated by any hand of ordinary intelligence. They are the simplest and cheapest Feeder in the market and feed with more regularity than is possible by hand, increasing the outturn and giving a cleaner and better sample. At all Fairs where exhibited and by Planters having them in use, they have been accorded the highest encomiums. Our Condensers are well-made, durable and simple in construction, and do what is required of them rapidly and well. No additional power is required to drive the Feeder or Condenser, and no Gin House is complete without them. We are prepared to warrant, to any reasonable extent, perfect satisfaction to every purchaser. Circulars, prices and full information furnished. Address as above, or apply to

WILLIAMSON, UPCHURCH & THOMAS,
Raleigh, N. C.

$50 TO $10,000

Has been invested in Stock Privileges and paid 900 per cent profit. "How to Do It," a Book on Wall St., sent free. Tumbridge & Co., Bankers & Broker, 2 Wall-st., N. Y.

TEAS.—The choicest in the world—Importers' prices—Largest company in America—staple article—pleases every body—Trade continually increasing—Agents wanted everywhere—best inducements—don't waste time—send for circular to ROBERT WELLS, 43 Vesey St, N. Y., P. O. Box 1,287.

$77 A WEEK guaranteed to Male or Female Agents, in their locality. Costs NOTHING to try it. Particulars free.

P. O. VICKERY & CO.,
Augusta, Me.
se 7—D&W4w

MEDICINAL.

THE OLD NORTH STATE

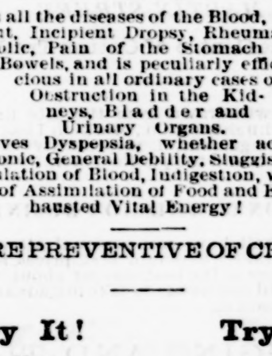

Vegetable Stomach Bitters,

PREPARED BY

C. G. LANIER,

Hickory, N. C.

In offering to the public for their use and relief the

Old North State Vegetable Stomach Bitters,

I feel no hesitancy in saying this is the purest and best article ever offered them.

I warrant each bottle to contain NO chemical whatever—nothing but the best vegetable preparation, (See recommendation of physicians,) and the purest Domestic Whiskey.

In preparing this excellent tonic I have spared no pains or cost to make it just what I recommend it to be—

The Very Best Tonic ever offered to Invalids and Others,

and without the usual cry of "Encourage Home Enterprise," I would say to all the suffering—Throw away the filthy and worthless drugs sold you heretofore by would-be "all cures," and try one bottle of

The Old North State Bitters,

and if then you will say you have not been benefitted by its use, I will return to all such their money.

OLD NORTH STATE BITTERS

cures all the diseases of the Blood, Gravel, Gout, Incipient Dropsy, Rheumatism, Colic, Pain of the Stomach and Bowels, and is peculiarly efficacious in all ordinary cases of Obstruction in the Kidneys, Bladder and Urinary Organs.

Relieves Dyspepsia, whether acute or chronic, General Debility, Sluggish Circulation of Blood, Indigestion, want of Assimilation of Food and Exhausted Vital Energy!

SURE PREVENTIVE OF CHILLS

Try It! Try It!

jy 1—12ms

NOTICE OF COPARTNERSHIP.

We have this day associated T. A. KINGSLEY, of Ridgeway, and W. E. ASHELEY, Greensboro, in the

SASH, DOOR AND BLIND FACTORY AND IN THE

Building Business,

under the firm name of BETTS, ALLEN & CO.

We return our thanks to our customers for the liberal patronage they have heretofore extended us and ask a continuance of the same to the new firm.

JAMES M. BETTS.
my 19—6m JACOB S. ALLEN.

THE BEST IN THE MARKET.

A. Baum's Fresh Meat Store,

Wilmington St., opposite the Market.

There is no doubt, in other words it is a well-known fact, that the best MOUNTAIN BEEF, MUTTON, LAMB, SHEEP, and other meats, is to be found at BAUM'S MEAT STORE, on Wilmington street, opposite the Market. Only the best MOUNTAIN BEEVES are purchased and butchered every morning by a skillful hand.

PORTER'S HOUSE STEAKS a specialty. Spring Lambs on hand every morning.

Terms at "live and let live" prices. Remember the place, and come where you know you will get the best.
je 8—1y A. BAUM.

CHEWING TOBACCO.

Received to-day that box of fine Chewing Tobacco, presented by W. M. & C. Watkins, Milton, N. C., to be sold for the benefit of the wounded Artillerymen—Messrs. Williams and Bingham.
je 5 W. C. & A. B. STRONACH.

CONSIGNED.

500 bushels WINTER SEED OATS from the Valley of Virginia.
au 1—tf McMACKIN & FAISON.

NEWSPAPERS.

THE CHILDREN'S FRIEND. Published at the Oxford Orphan Asylum. Weekly $1.00 a year.

WILSON PLAINDEALER—R. W. Singletary, editor. Weekly at $1.00 a year. Democratic in politics.

WILSON ADVANCE—Henry G. Williams, editor. Weekly at $2 a year. Democratic in politics.

ALBEMARLE TIMES—Weekly at Windsor; $2 per annum. P. H. Winston, editor. Democratic in politics.

NORTH CAROLINA CITIZEN, Asheville, N. C. R. M. Furman editor. One year $2.00. Democratic in politics.

THE SOUTHERN HOME—Charlotte. D. H. Hill, editor and proprietor; R. A. Shotwell, associate editor. Weekly 2.00 a year. Democratic in politics.

THE FRANKLIN COURIER—Louisburg, N. C. G. S. Baker, editor and proprietor. Weekly at $2 00 per annum. Democratic in politics.

THE CAROLINA HOUSEHOLD MAGAZINE—Goldsboro. Julius A. Bonitz, editor. Monthly, at $3 a year, one of the finest literary works in the South.

CHARLOTTE DEMOCRAT—William J. Yeates, editor and proprietor. Weekly at $2.50 per annum.

WASHINGTON ECHO—Washington N. C, Granger editor and publisher. Weekly at $2 a year. Democratic in politics.

MILTON CHRONICLE—Evans & Thaxton, editors and proprietors. Published Saturdays, at $2.00 a year. Democratic in politics.

GREENVILLE REGISTER—Weekly on Thursday at Greenville, Pitt county, at $2.00 a year. Jas. T. Lyon, editor. Democratic in politics.

GREENSBORO PATRIOT—Greensboro, N. C. P. F. Duffy and James W. Albright, editors and proprietors. One year $2.00; six months $1.25. Democratic in politics.

SHELBY AURORA—McDuffie & Babbington, editors and Proprietors, Published Saturdays, at Shelby, N.C. Democratic in politics. One year. $2.00.

CAROLINA MESSENGER—Semi-Weekly, Mondays and Thursdays, at Goldsboro, $4.00 a year, J. A. Bonitz editor and proprietor. Democratic in politics.

CHRISTIAN ADVOCATE—Organ of the Methodist Church in North Carolina, Raleigh, N.C. Rev. J. B. Bobbitt, editor and proprietor. One year $2.20.

SHELBY BANNER—Shelby N. C. Published every Thursday morning. Durham & Webb, editors. Democratic in politics. Subscription $1.50 for one year; 80 cents for six months.

THE CENTRAL PROTESTANT, Greensboro, N. C., published in the interest of the Methodist Protestant Church. $2.10 per annum.
J. L. MICHAUX, Editor.

NEWBERN JOURNAL OF COMMERCE—S. D. Pool Jr., editor. Weekly at $2.00 a year. Democratic in politics.

ROCKY MOUNT MAIL—J. H. & W. L. Thorp, proprietors; W. L. Thorp, editor. Weekly at $2.00 a year. Democratic in Politics.

THE WEEKLY ADVERTISER, Published by J. B. WHITAKER, JR., Goldsboro, N. C. Free circulation 1,000. Advertising rates low. je 12—tf

THE MOUNT AIRY WATCHMAN. Published by SPRINGS & BURTON, Mt. Airy, N. C. A White Man's Paper, Democratic in Politics.
Subscription rates: 12 months, $1.50; 6 months, 75 cents. je 12

THE OXFORD LEADER, A LIVE DEMOCRATIC WEEKLY, published every Tuesday by BLOW & BRITT, Oxford, Granville county, N. C.

Persons wishing to secure the trade of one of the richest sections of North Carolina will do well to advertise in the LEADER.

It is the organ of the Conservative-Democratic Party in the county.

Rates as low as possible. Address,
BLOW & BRITT,
je 12 Oxford, N. C.

THE DANVILLE TIMES.

This is a Democratic Weekly Paper, established in 1865, having an extensive circulation in all the Virginia and North Carolina counties around Danville. Price, $2 a year; $1 for six months; 50 cents for three months. Specimen copies forwarded upon application. Address,
P. BOULDIN,
je 12 Editor and Proprietor.

ATTENTION.

THE ROANOKE NEWS—a Semi-Weekly Newspaper, published at Weldon, N. C., by Manning Brothers, and edited by H. E. T. & W. T. Manning, will be sent out, postage paid, every SATURDAY and WEDNESDAY, for twelve months for $4.00.

If paid in advance the ROANOKE NEWS will be sent, postage pre-paid, balance of the year for ONE DOLLAR.

A good medium for advertising. Business men will make a note of it when wishing to advertise in an Eastern Paper.
MANNING BROS., Weldon, N C.

N. B. Papers generally will please make this notice and we will return the favor.
ROANOKE NEWS.

THE WILMINGTON JOURNAL, published in Wilmington, N. C., by ENGLEHARD & SAUNDERS. The Journal is the oldest daily in North Carolina, being now in its twenty-fifth year. It is staunchly Democratic in politics, and its services are acknowledged by the party throughout the State as of inestimable value. The Journal is valuable as a commercial authority, and on all the topics of the day is enlivened with the latest information. It is published daily, for one year $8.00; 6 months, $4 00. The Weekly is published at $2 00 per year. Address,
ENGLEHARD & SAUNDERS,
je 13 Wilmington.

ASHEVILLE (N. C.) CITIZEN, Asheville, N. C., Organ of the Democracy of the Eighth Congressional District. Largest established circulation in Western North Carolina, than any two papers combined. Special attention always given to the maternal development of the State, and of our mountain section in particular. The very many and unsurpassed advantages of its section are constant subjects for discussion in its columns.

The very large and constant advertising patronage it has from the home merchants and businesspeople, is the best guarantee of "The Citizen" as an advertising medium.

The following are its editors: Robt. M. Furman, Editor; Wash. M. Hardy, Associate Editor.

HILLSBORO RECORDER.

Established February 20th, 1820.

The oldest paper in North Carolina. Has a large circulation especially in the counties of Orange, Alamance, Person and Caswell, and is the recognized medium of advertising for those seeking the business of those counties. Is Conservative in politics, and is a good family newspaper.

Subscriptions and advertisements always acceptable, and the patronage of the public respectfully solicited.

Subscription, $2.00 a year, in advance. For six months $1.00.

J. D. CAMERON,
je 1—tf Editor and Proprietor.

THE ANSONIAN, A Conservative Democratic Weekly Journal, published in Polkton, N. C., situated in a growing place, and surrounded by a good farming country it offers superior advantages as an advertising medium. Being the Granger's Organ of the section where it is published, many subscribers to the "Ansonian" read no other paper. Advertising rates liberal. Subscription price $2 per year.
Address HAWLEY & GALE,
Editors, Polkton, N. C.

THE PEE DEE HERALD,

Published every Wednesday at Wadesboro, N. C., only one ($1) dollar per year.

Bright, cheerful, progressive, always up to the advancing thoughts of the times, the HERALD takes rank with the leading journals of the day. It is on the side of Christianity.

THE HERALD is devoted to the family circle. It contains original and selected stories, wit, humor, &c., every family in the land should subscribe for it. Its low price (only one dollar) places it within the reach of the poorest in the land. We pay all postage. je 12

TELEGRAPHIC NEWS.

☞THE DAILY NEWS IS THE ONLY PAPER IN RALEIGH THAT TAKES THE TELEGRAPHIC REPORTS, AND IS THE ONLY ONE THAT FURNISHES THE LATEST NEWS AND MARKET REPORTS.☜

NOON DISPATCHES.

Miscellaneous Items.

INDIANAPOLIS, Sept. 15.—Rev. Dr. Alex. Martin, of Virginia, has been elected President of Ashbury University.

KEY WEST, Sept. 15.—The steamer Zodiac, which left Nassau on the 6th, was burned, with her entire cargo. All hands were saved.

CHICAGO, Sept. 15.—The schooner Pamlico from Queenstown, Ireland, for Chicago, is supposed to be lost on Lake Michigan.

AUGUSTA, Sept. 15.—A special dispatch from Columbia announces the death of Joe Crews, who was shot near Lawrens, S. C., last week by unknown parties.

WASHINGTON, Sept. 15.—Senator Bruce, of Miss., with a delegation from that State, had a long interview with the Attorney General this morning.

LOUISVILLE, KY., Sept. 15.—The track of the Elizabethtown, Lexington and Big Sandy R. R., lying in Fayette county, Ky., has been sold to Gen. Leslie Combs for *five dollars*. He held judgement against the company for the damage to a house. He bought the track at the Sheriff's sale.

GEORGETOWN, Ky., Sept. 15.—Yesterday a clerk in Barlow's store, while loading a pistol exploded the charge, lodging it in a can of powder, which exploded, blowing out the front of the store and setting fire to the building. It consumed four other buildings, wholly or partially. Loss $50,000. The clerk and another young man were dangerously injured.

Foreign Affairs—Things in General.

VIENNA, Sept. 15.—The reply of the committee on Servian Seulpschina to Prince Milan's address will make no demand for war, but will contain strong censures on the Turkish rule.

LONDON, Sept 15.—Dispatches to the morning *Standard* contains the following: Servia complains to the powers of the concentration of the Turkish army at Nissa. The report that the siege of Trebigue has been renewed is unfounded. The insurgents infest the neighboring roads, but are not able to blockade the town. Peter Karogeorgiewitch, a pretender to the Servian throne, is about to march into Servia with a corps of volunteers. His adherents there contemplate a revolution in his favor.

MIDNIGHT DISPATCHES.

GENERAL ITEMS.

Whiskey Frauds in California and Missouri—a Man Kills Himself and Wife—the Reunion of the Army of Cumberland—Grant makes His "Usual Bow."—Other Things.

SAN FRANCISCO, Sept. 15.—Disclosures made by revenue officers indicate extensive whiskey frauds, participated in by dealers, distillers and revenue officers.

ST. LOUIS, Sept. 15.—Dr. Lindman, Director of the Mint here, met a committee who presented advantages of the location of the new mint here.

Fineman & Co., Kanas City, and John Sheepan, St. Joseph, plead guilty to crooked whiskey, throwing themselves on the mercy of the government.

Clarance A. Wood, colored, shot his wife and then himself. Cause, jealousy. He left a letter wishing his father, who lives in Macon, Ga., to be informed of his death.

UTICA, N. Y., Sept. 15.—The reunion of the Army of Cumberland hold its meetings at the Opera house. Grant goes hence to St. Louis. The President simply bowed to calls for a speech. Gen. Hooker presides.

NEW YORK, Sept. 15.—At a meeting of the fire commissioners, a resolution condemning the use of the aerial fire ladders as useless and dangerous, was laid over until an investigation of the late accident.

CONSTANTINOPLE, Sept. 15.—The Herzegovinians now appear willing to negotiate with the consuls. The latest encounters terminated in favor of the Turks. Emigrating families are returning.

LONDON, Sept. 15.—Craig Miller won the St. Ledger stakes, Rafle the second and Earl Dartry the third.

Mississippi Affairs—An Interview Between Mississippians and Attorney General Pierrepont.

WASHINGTON, Sept. 15.—The Postoffice department will dispatch mails to-morrow morning by the fast trains which have lately been put on. The department loses 25 cents per pound on newspapers and 10 cents per pound on merchandise between New York and San Francisco. The railway mail ordered from Little Rock to Altus, 120 miles, commencing October 1. It is claimed the fast mail will give twelve hours advantage to Southern mails at Louisville and St. Louis.

A delegation, consisting of Senator Bruce, Sheriff Buchannan, of Marshal county, ex-Congressman Howe, Secretary of State Hill, Chairman Republican State Committee Warner and John B. Warner, Editor of the Mississippi *Pilot*, had an interview with Pierrepont which lasted till after 2 o'clock. Pierrepont questioned each severally. They agree that Warren county is quiet, and the emergency which demanded Federal interference for the present has passed. They represented the number of white Republicans in Mississippi as few. There is no military organization in the State except the White League. They are of opinion that no further troubles will occur in Mississippi until the Republicans attempt to hold a meeting. Then they apprehend such gatherings will be broken up. Judge Pierrepont asked why the Republicans did not organize and defend themselves, they replied they had no organization, and when they came in contact with the organized white Leauges they fled before them. They stated that the sovereignty of Mississippi was unable to protect itself without the aid of the Government. If the troops were not sent before the November election many Republicans would be interfered with at the polls. Pierrepont said he had advised Ames to perfect some military organization to protect the people of the State in their political rights, and advised the delegation to return home and consult with Ames about organizing for protection. Should they fail to do this and further trouble occurred let him know. Pierrepont is of opinion that no further action will be taken upon Ames' requisition for troops.

CROP REPORTS.

The Cotton Crop Improved in Some Sections and Damaged in Others—the Average Condition of the Crop.

WASHINGTON, Sept. 15.—The Department of Agriculture reports the condition of cotton better in September than in August in Mississippi, Louisiana and Arkansas, and worse on the Atlantic coast in Alabama and in Texas. The prevalent draughts of July were succeeded by rains in August too copious for the best results in the Mississippi valley and quite injurious in the heavy soils of the Eastern belt, causing rust, shedding of leaves and fruit and to some extent rotting of the lower bolls. There is a rank recent growth which will yield largely with a favorable and long Autumn season, or prove a disappointment in case of an early killing frost In some parts of Texas the drought continued for nine weeks, but the seasonable rains since the middle of August have placed the fields in high condition in all except the most severely parched localities. Losses from the prevalence of insects will scarcely be a fraction in calculating the product of the present year. A few counties in Florida and lower Georgia report the caterpillar. The boll worm is more numerous in the lowlands of Mississippi and is heard from in a few other counties. The lice are mentioned by some correspondents, and in Covington, Alabama, the correspondent reports a new enemy which he calls a minute gnat which harbor on leaves like lice, producing wide spread and serious injury. As compared with September 1874, the only States now reporting lower condition are South Carolina, Georgia and Florida, and in the Mississippi Valley the improvement is very marked, particularly in Tennessee and Arkansas, in which the averages were very low in 1874. A large proportion of the cotton area of the country is represented in the September returns, which include no less than sixty cotton counties in Texas and seventy-six in Georgia The State averages of condition are as follows: North Carolina 90, South Carolina 80, Georgia 76, Florida 75, Alabama 87, Mississippi 98, Louisiana 88, Texas 94, Arkansas 99, Tennessee 96.

IMPORTANT TO MEDICAL STUDENTS.—The Trustees of the Louisville Medical College (Louisville, Ky.) have, in accordance with the provisions of their charter, established a Beneficiary System, whereby any young man studying medicine and being unable to pay for his education, may receive a Beneficiary Scholarship, which relieves him of payment of the Professor's fees. The public will be pleased to learn that this well known College has abolished all fees for its diplomas; the Faculty being thus wholly uninterested pecuniarily in the result of all examinations for graduation. For particulars, address Dean of Louisville Medical College, 163 Second street, Louisville, Ky.

The salaries of the different monarchs of Europe are given by a german statisician as follows: Alexander II, $9,152,000 or $25,000 a day; Abdul Aziz, $6,000,000 or $18,000 a day; Francis Joseph, $4,000,000 or $10,050 a day, Fred. Williams II, $3,000,000 or $8,220 a day; Victor Emanuel, $2,400,000 or $6,840 a day; Victoria, $2,200,000 or $6,270 a day; Leopold, $600,000 or $1,643 a day. In addition to this salary each of these individuals is furnished with a dozen or more first-class houses to live in without any charge of rent.

The Japanese have a new branch of commerce. They are shipping bricks to Californi and selling them cheaper than those made in that State, notwithstanding there is an *ad valorem* duty of twenty per cent on them. The Japanese brick is 8½ inches long, 4½ inches wide, and 2½ inches thick.

The Chicago ministers are trying to preach down the pinned-back dresses, and a Canadian priest threatened the pinned-back women of his congregation with excommunication. It may further be remarked that Sancho Panza once declared war against a wind-mill.

A man in Paris has a pair of spectacles in his stomach. He got them there in an effort to induce vomiting by poking them down his throat.

There is no such word as "liar" in the Chinese language, and the Chinese get along about as well as any other nation.

MISCELLANEOUS.

OFFICE OF L. R. WYATT,

Located one door east of Dodd's corner,

MARTIN STREET,

In the Centre of Cotton Trade.

Having withdrawn from the late firm of Wyatt Bingham & Co, of which I had general management, I respectfully inform my friends and the public generally that I will do a

COTTON COMMISSION BUSINESS,

which shall have my personal attention, and guarantee to obtain best prices, as my experience in the business for about three years will enable me to take full advantage of the market.

BAGGING AND TIES

furnished to ginners and merchants at the lowest figure the market will afford.

Give me a trial and I will endeavor to make it to your interest to buy Bagging and Ties through me, and to place your Cot on in my hands to obtain best pric s, as I have made them a specialty for the season, consequently my entire time will be devoted to obeying instructions as to sales and making prompt returns.

Liberal advances made on Cotton stored with me.

Orders for HEAVY GROCERIES by the package respectfully solicited and promptly filled.

Will quote prices of Cotton to any one regularly for the seas n if applied to.

Yours, respectfully,

se 12—3m L. R. WYATT.

SOAP — for polishing tin, brass, copper and iron, at DODD'S CORNER.

SOAP — for washing laces, cambrics and flannels, without shrinkage, at DODD'S CORNER.

CASTILE SOAP at DODD'S CORNER.

EUREKA WASHING SOAP at DODD'S CORNER.

TOILET SOAP at DODD'S CORNER.

PEARL BLUEING at DODD'S CORNER.

PURE CONCENTRATED EXTRACTS, for flavoring Ice Cream, Jellies, Custards, Puddings, &c, at DODD'S CORNER.

BARTLETT'S SHOE BLACKING—a superior article of Shoe Blacking—in packages to suit the trade, at DODD'S CORNER.

A FEW SACKS OF SUPERIOR N. C. Family Flour at DODD'S CORNER.

GILT EDGE CREAM CHEESE, Gilt Edge Goshen Butter, to arrive, at se 9 DODD'S CORNER.

COMMERCIAL REPORT.

WHOLESALE CASH PRICES.

Corrected by McMACKIN & FAISON.

RALEIGH, Sept. 16, 1875.

GENERAL REMARKS.

Trade, we must say, re nains dull, altho' the sale of Bagging and Ties is increasing. Large supplies of groceries are being received with limited sales.

COTTON.

The market for cotton on the spot is firm at 12¼ for low middlings. The style of the new crop is not so good as last year, lacking in length of staple.

Receipts for the day 65 bales.

Ordinary none.	
Strict ordinary,	11 cents.
Good ordinary,	11½ "
Strict good ordinary,	11¾ "
Low middling,	12 "
Strict low middling,	12¼ "
Middling,	12½ "
Good middling, none.	
Strict good middling, none.	

General Market.

BAGGING, standard, 15¼ cents.
" Dundee, 13½ "
COTTON TIES, 6¼ cents.
FLOUR, North Carolina $6.00a$6.50.
CORN, 90c.
CORN MEAL, 95c.
BACON, N. C. hog round, 14¼.
" " hams 16.
Bulk Meats, Clear Rib Sides, 14.
" Shoulders, 11 cts.
LARD, North Carolina, 15½.
" Western tierces, 16.
" kegs, 16¼.
COFFEE, Prime Rio, 23½.
" Good, 22¼.
" Common, 21¼.
SYRUP, S. H. 37½.
MOLASSES, Cuba, 50.
SALT, Marshal's, $2.25.
" Evans', $2.15.
NAILS, on basis for 10d, $4.00.
SUGAR, A, 12.
" Extra C, 11¼.
" Yellow C, 10½.
LEATHER, Red Sole, 27.
" Oaktanned, none.
HIDES, green, 7@8.
" dry, 13.
TALLOW, 7.
POTATOES, sweet, $1 00 per bushel.
" Irish, $1.25@$1.50.
OATS, shelled, 50.
" sheaf, from wagon, 75 cts.
" baled, $1.00.
FODDER, baled, $1.65.
HAY, N. C, baled, good, $1.00.
CHICKENS, spring, 12½a20.
" grown, 25.
EGGS, per dozen, 17½.
BUTTER, N. C., 20a25.
BEESWAX, 25.
RAGS, 2¼.
" picked, 3 cents.
BEEF, on foot, 5c.
" dressed prime, 8@10½.
HEAVY COPPER, per pound, 16c.
BRASS, per pound, 10c.
PEWTER, per pound, 6½c.
LEAD, per pound, 3½c.
OLD IRON, per 100 pounds, 60c.
SHEEP SKINS, per piece, 35a60c.
WOOL—washed, per pound, 30a35c.
unwashed 25c.

New York Markets.

NEW YORK, September 15.—Cotton quiet; sales 1,360 bales at 14⅛a14⅛.

Futures opened a shade easier: September 13 7-16a13 17-32; October 12 29-32a12 15-16; November 12 13 16a12 27 32; December 12 27-32a12⅞; January 12 15 16a12⅞; February 13 5 32a13 9-32; March 13 11 32a13 7-16; April 13⅝a13 21-32; May 13 27-32; June 13 15-16; July 14 1-16a14 3 32; August 14¼a14 9 32.

Flour quiet and unchanged; common to real extra Southern $5 80a6 85; good to choice do. $6 85a8 50. Wheat a shade firmer. Corn dull and declining. Coffee dull and heavy. Sugar quiet and unchanged at 7⅞a8¼: fair to good refining 8⅝. Pork heavy new 21 70a21 80. Lard firmer. Whiskey quiet.

Spirits Turpentine quiet at 31¼a32. Rosin steady at 1.65½a70 for strained.

Money easy at 1½a2 per cent. Sterling weak at 3½. Gold firm at 1.16¾. Governments dull and strong; New Fives 17⅝; States quiet and steady.

Baltimore Markets.

BALTIMORE, September 15.—Flour dull; Howard street and Western super. 4.75a5 50; extra 5.00a5.50; family 6.50a8 00; City Mills, super. 4 5 a5.00; extra 5.25a5.75. Rio brands 7.25a7.50; family 8.75. Wheat strong and firm; No. 1 Western amber 1 45; No. 2, 1.39; Pennsylvania red 1.40a1.39; Maryland red 1.15; amber 1.45a1.50. Corn active and firmer; Western and Southern quiet: Southern white 91; yellow 81.

Foreign Markets.

LONDON, Sept. 15—Noon.—Erie 16⅞.

PARIS, Sept. 15.—Rentes 66a55.

LIVERPOOL, September 15—Noon.—Cotton steady; middling uplands 7; middling orleans 7⅜; sales 12 000 bales for speculation; exports 2,000; to arrive weaker.

Yarn fabrics dull and downward.

Sales of American 2,200 bales.

Breadstuffs steady. Corn 30a36. Lard 58 a63. Tallow 43a46. Pork 76a77.

Cotton Markets.

BALTIMORE, September 14.—Cotton quiet; middlings 13; low mid's 13⅜.

NORFOLK, Sept 14 —Cotton nominal, middlings 13⅜.

WILMINGTON, Septem'r 14 —Cotton quiet; middlings 13¼.

NOTICE.

This is to say that I have qualified as executor of the late Mrs. Mary Andrews, and do hereby give notice to all persons who have claims against the estate to present the same for payment within twelve months from the date hereof; otherwise this will be pleaded in bar of their recovery.

W. N. ANDREWS,
aug 26—d1aw6w. Executor.

NOW IN STORE!

GENTS' FALL STYLE

Silk Hats,

together with a full line of

Black and Colored Felt Hats.

A full supply of Gents' and Boys'

Fine Dress Shirts, Collars and Cuffs.

Special attention is directed to our

CLOTHING

for extra large men; sizes not usually found in clothing stores.

R. B. ANDREWS & CO.,
Clothiers and Gents' Furnishers,
27 Fayetteville street,
se 8—tf Raleigh, N.C.

JUST RECEIVED

A full supply of TRUNKS for Ladies and Gentlemen, and TRAVELING BAGS, which we are offering at the lowest prices.

R. B. ANDREWS & CO.,
CLOTHIERS,
27 Fayetteville Street,
se 8-tf Raleigh, N. C.

FRESH SUPPLIES OF

Bleached and Unbleached Domestics, 8¼ 9¼ 10¼ 11¼ 12¼ Sheetings. Plaid Homespun and Gingham black and grey Calicoes.

LADIES' NECK TIES AND RUCHINGS,
LINEN COLLARS AND CUFFS.

And a very large assortment of
HAMBURG EDGINGS
and COTTON TRIMMINGS.

These goods have been purchased within the last week, and are in store and for sale at prices "that will command the Trade."

au 27 W. H. & R S. TUCKER.

SEED OATS.

300 bushels extra heavy seed oats, for sale by
sep7-t R. F. JONES & CO.

DISSOLUTIONS.

DISSOLUTION.

The firm of WYATT, BINGHAM & CO. has this day been dissolved by mutual consent, L. R. WYATT having withdrawn.

All debts against the late firm of WYATT, BINGHAM & Co., will be settled as they come due. All indebted to the late firm will please come forward and make settlement.

B. L. BINGHAM & CO.
"NEWS" BUILDING, No. 6, MARTIN STREET
Raleigh, N. C.
Raleigh, N. C., Aug. 26, 1875.

TO THE PUBLIC.

Having purchased the entire interest of MR. L. R. WYATT, we shall continue the wholesale and retail

GROCERY, COTTON

AND

COMMISSION BUSINESS,

At the Old Stand.

And will have at all times a large assortment of

GROCERIES,
BAGGING and
TIES,
SALT,
NAILS,
FLOUR,
BACON,
ETC.

Which will be sold at the lowest market prices, and we will be glad to see our friends and customers. Thankful for past favors, we hope to meet a continuance of the same.

B. L. BINGHAM & CO.
au 27-3m.

MISCELLANEOUS.

CHESAPEAKE & OHIO R. R.

On and after JUNE 13th, 1875, passenger trains will run as follows.

FROM RICHMOND.

Leave Richmond	9.30	A. M.	9.10	P. M
Ar. at Gordonsville	12.45	P. M.	12.30	A. M.
Ar. at Washington	7.33	"	6.33	"
Ar. at Charlottsville	1.45	"	1.24	"
Ar. at Lynchburg	4.50	"	4.50	"
Ar. at Staunton	4.10	"	3.30	"
Ar. at Goshen	5.56	"	5.14	"
Ar. at Millboro	6.17	"	5.36	"
Ar at Covington	7.51	"	7.06	"
Ar. at Alleghany	5.59	"	8.14	"
Ar. at W. Sul. Springs	9 15	"	8.52	"
Ar. at Hinton	12.15	A. M.	10 35	"
Ar. at Kan'ha Falls	4.00	"	2.25	P M.
Ar at Charleston	6.15	"	2.55	"
Ar. at Huntington	8 30	"	5 45	"
Ar. at Cincinnati			6.00	"

Train leaving Richmond at 9.30 A. M. runs daily (Sunday excepted,) stopping at all regular stations.

Train leaving Richmond at 9 10 P.M. runs daily stopping at all regular stations west of Alleghany.

Accommodation train leaves Richmond for Gordonsville and all intermediate stations daily (except Sunday) at 4.30 P. M.

Pullman sleeping car runs on 9 10 P. M. train between Richmond and White Sulphur.

For further information, rates, &c., apply at 826 Main street, or company's office.

CONWAY R. HOWARD,
General Passenger and Ticket Agent.
W. M. S. DUNN,
Engineer and Sup't. Transportation.
au 20—tf

THE OLD PLACE RE-OPENED!

J. T. Backalan & Co.,

Have re-opened the Old Fraps Saloon, in the rear of

A. W. FRAPS'

Furniture Ware Rooms, on Fayetteville Street, side entrance on the North, and will be pleased to see the old friends and patrons of the house and the public generally.

LAGER BEER

(the same as in days of yore) a specialty, but they keep also the purest and best brands of

Liquors, Wines, &c.

They again ask a resumption of the large patronage heretofore extended to this favorite resort.

2aw—3m J. T. BACKALAN & CO

COTTON TIES,

Something New, But Old!

We have now the agency for the sale of the "Providence Pieced Cotton Tie," in towns along the R. & Air-Line Railroad to Fayetteville along the R. & D. Railroad to Goldsboro; thence to Weldon and Beaufort and along the R. & G. Railroad to Weldon, and are now offering this Tie at 4½ cents per pound in car load lots, delivering at any depot in our section.

This Tie is newly done over, put up into bundles same size and weight as the Arrow Tie and use the Arrow buckle. Each broken one is neatly mended with two rivets, which makes it doubly strong.

Most parties who used them last season say they much prefer them to new ones considering the difference in cost.

All orders for shipments within the next two weeks can get Sixty days, they paying freight on arrival and deducting same from bill when due.

Orders from merchants and large dealers respectfully solicited.

A. G. LEE & SONS, Agts.
Raleigh, N. C.

Christian Advocate please copy.
Aug. 10th 1875.—tf.

FURNITURE HEAD-QUARTERS.

The largest and best assorted stock in the city.

Fayetteville Street, Opposite Metropolitan Hall.

All persons in want of Furniture of any description are hereby notified that I have in store, and receiving continually, furniture of every grade and quality, which I am determined to sell at

BOTTOM PRICES.

I call particular attention to an unusually attractive lot of Cottage bed room sets, Walnut, do., with Marble top tables and bureaus, and other sets at very low figures. Sofas, Lounges, Wardrobes, Chairs, Bed Steads, Wash Stands, Tables, Writing Desks, Marble top Centre Tables, in short every article in the Furniture line can be found at "Furniture Headquarters"—opposite the City Market.

In the manufacturing department I employ only skillful mechanics, and all work turned out I can afford to guarantee.

All I ask of the public is a trial and I promise satisfaction. Call and look at my stock. No trouble to show goods, but on the contrary a pleasure.

Remember the place and the man.

Sep 5—tf A. W. FRAPPS.

RAND & BARBEE,

Office and Mill S. End of Blount St.

Dealers in and Manufacturers of

WOOD AND LUMBER.

We are prepared to fill all orders in our line with promptness. Parties wishing to be served will find it to their interest to give us a call.

Satisfaction as to prices and quality of work guaranteed.

RAND & BARBEE.
sep3-d3m.

ANNOUNCEMENT.

Having completed my arrangements for the ensuing season to supply the best Red and White Ash

COAL

in any quantity and warranted to be clear of slate, I would respectfully announce to my old friends and customers that I am now prepared to fill all orders left at my Photograph Gallery.

au 21—tf W. SHELBURN.

50 BARRELS AND HALF BARRELS.

Double stamp North Carolina Corn Whiskey just received, and for sale by

R. F. JONES & CO.,
Jan 19-tf Wholesale Liquor Dealers.

NORTHERN IRISH POTATOES.—20 barrels best Northern Irish Table Potatoes to day.

se 9 W. C. & A. B. STRONACH.

J O H N C A Y T O N,

SOUTHERN

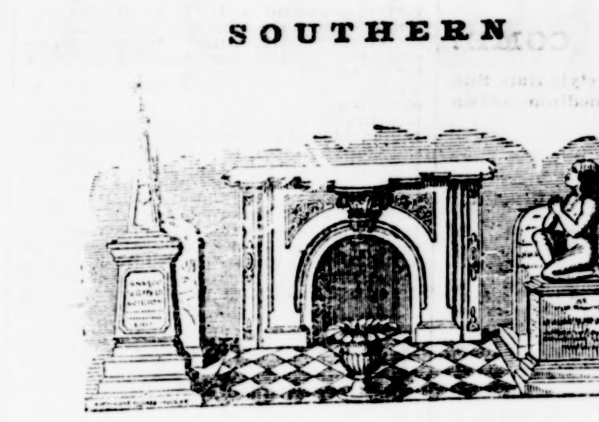

Marble and Stone Works,

One Door East Corner Morgan and Blount Streets,

RALEIGH, N. C.

Constantly on hand all kinds of American and Italian Marble Headstones, Monuments and Tombs; granite work for building and graveyard purposes.

All Monuments and Tombs executed in the finest style

None but First Class Mechanics employed.

Parties desiring to purchase should visit us before purchasing North or elsewhere, as we can furnish work much cheaper. All work warranted or no sale.

Address all messages to

JOHN CAYTON,
my 1-ly P. O. Box 303, Raleigh, N. C.

EDUCATIONAL.

THE UNIVERSITY OF NORTH CAROLINA.

This institution will be re-opened on the

1st Monday of September next,

the term ending the 2nd Thursday in June 1876, with a vacation of two weeks at Christmas. It has been re-organized on the eclectic system, combining, however, three curricula of Arts, Science and Agriculture. Instruction will be given in the branches of learning usually taught in the best Colleges. Special instruction provided in Agriculture and the Mechanic Arts. An able Faculty has been appointed. The buildings thoroughly repaired for the reception of several hundred students.

For circulars explanatory of the above apply to KEMP P. BATTLE,
Secretary Board of Trustees,
jy 14—1awim Raleigh, N. C.

ST. LOUIS LAW SCHOOL.

(Law Department of Washington University.)

The regular annual term of this Law School will open on WEDNESDAY, October 13th, 1875. Full course, two terms, six months each. Students admitted to the Senior Class, on examination, by application on or before October 12th. Tuition, $80 first year, $60 second year, including use of Library.

For particulars address

G. M. STEWART,
Dean of Law Faculty,
203 N. Third street, St. Louis, Mo.
jy 18—d6m

DRUGGISTS.

A SPLENDID ASSORTMENT Of Double and Single TRUSSES for sale New York cost, (as we are going to close them out) at

CARMER'S
Drug Store.

THE FINEST FRENCH Blacking ever brought to this market, just received at

CARMER'S
Drug Store.

CASHMER BOUQUET TOILET Powder excels any other kind, just received at

CARMER'S
Drug Store

A SPLENDID VARIETY OF Soaps, Pomades, Cosmetics, Waters, Extracts, Lilly White, Bloom of Youth, Magnolia Balm, Lubin's Toilet Powder, and beautiful Powder Boxes and Puffs,

Just received at

CARMER'S
Drug Store

GLYCERN AND CAMPHOR Lotion, the finest Preperation for Chaps Irritation, Surfaces, Sore Nipples, Stings Insects, &c. Prepared for sale only at

CARMER'S
Drug Store.

NEW FIRM.

The undersigned have this day formed a co-partnership under the firm name of

WAINRIGHT, WILLIAMS & HOOD,

and having purchased the stock and good-will of J. D. WHITAKER, they will continue the GROCERY and COMMISSION business at

FARMER'S EXCHANGE,

No. 4 Martin Street,

RALEIGH, N. C.

Our Stock will consist of

Bacon,
Flour,
Molasses,
Coffee,
Sugars,
Lard,
Salt,
Bagging
and Ties

And all other goods in the Grocery line, with Staple Dry Goods, Shoes etc. Having superior facilities for buying, and a small expense account, we guarantee the lowest prices. Consignments of Cotton and produce generally, solicited, to the sale of which our best efforts will be devoted.

Patronage of our friends respectfully solicited.

GEO. H. WAINRIGHT, Granville.
(late with Williamson, Up'h & Thomas.)
MID T. WILLIAMS, Chatham.
WM. H. HOOD, Johnston.
Raleigh, Sept 1, 1875.

Having sold my stock of Groceries to Messrs. Wainright, Williams & Hood, I take pleasure in recommending them to my friends and late customers, as entirely worthy of confidence and patronage.

For the present, I may be found at the old stand, and hope all those indebted to the late firm of Thompson & Whitaker and to myself, will call and settle as soon as possible.

J. D. WHITAKER,
Raleigh, Sept 1, 1875.

HORSE FOOD AND COW FOOD.

50 Bales Timoth Hay,
300 Bushels of Prime Oats,
350 Bushels Bran, Shipstuff, Shorts, Stock Peas, Corn and Cotton Seed Meal.

W. C. & A. B. STRONACH

PEACHES! PEACHES!!

We will receive per express Friday evening Forty (40) bushels Peaches for preserving purposes.

au 26 W. C. & A. B. STRONACH

OATS! OATS!! OATS!!!

250 bushels nice WHITE OATS just received and for sale by

A. G. LEE & SON

150 BUSHELS CLAY AND Speckled PEAS now in the market by A. G. LEE & SONS.

SOFT FINISHED WIGANS, all colors, opened to-day and offered low by PETTY & JONES.

FOR SALE OR RENT.

SALE OF REAL ESTATE.

The property heretofore advertised for sale, by virtue of mortgage to the People's Building and Loan Association, registered in the Register's office of Wake county, book 31, pp. 156-7-8-9, will be sold, at the Courthouse door in Raleigh on WEDNESDAY, Sept. 22d, at 12 o'clock M.

SEATON GALES,
se 10—2awtd Secretary.

IMPORTANT SALE OF TOWN LOTS.

On Tuesday the 30th of Sept 1875, on the premises, I will sell in lots of one quarter of an acre each, the valuable Real Estate embraced in Lots, known in the plan of the city of Raleigh as Lots Nos. 244, 260 and 261 The lots were recently the property of Dr. J. H. Cook, and lying near the R. & G. R. R. depot. Terms: One third cash—one third 90 days—one third 6 months.

W. R POOL,
Trustee and agent.
D. G. FOWLE,
Attorney.
au 31-1awtd.

DESIRABLE LAND FOR SALE

For sale Five Hundred and Thirty Acres in Warren county in half mile of Littleton Depot on the R. & G. R. R. Will be sold in tracts to suit purchasers. Address at once.

WALTER CLARK,
Attorney at Law,
ap16-eodtf Raleigh, N. C.

HORSES AND MULES.

15 good Horses and Mules just received and for sale by G. W. Wynne & Co. They will be sold cheap.

au 31-tf G. W. WYNNE & CO.

SALE OF BANK STOCK.

In compliance with an order of court, I will sell to the highest bidder, at the Court House in the city of Raleigh on the 4th day of October 1875, at 12 o'clock, M., Sixty shares of the capital stock of the Raleigh National Bank.

Also on the 6th day of October 1875, I will sell at the Banking House of the Fayetteville National Bank in the town of Fayetteville, Fifty shares of stock in said Fayetteville Bank. Terms of sale—Cash.

J. A. WOMACK, Admr.
of WM. CRUMP.
sep5-tds.

VALUABLE REAL ESTATE FOR SALE.

I offer for sale that large three story Brick Building, situated on the corner of Pollock and Craven streets in the city of Newbern, and known as as the McLean Building.—This property is admirably locat d for a Hotel or Cotton Factory. It will be sold cheap and upon easy terms. Apply to

HENRY R. BRYAN,
Atty. for H. B. Claflin & Co,
au31-1m

TO LET, for the remainder of the year, the HOUSE, at present occupied by Dr. J. McCallum, situated on the north side of Hillsboro street, and known as the Hutchings house. There are in the building eight rooms, and ample out-buildings and grounds. The house is so well known that farther description is deemed unnecessary. Terms moderate. Apply to

McCALLUM, WYKOFF & HOPE.
au 17—tf

FOR SALE.

Two fine BROOD MARES. One thorough bred MORGAN MARE, kind and well broke to harness. One fine FAMILY HORSE, which we will guarantee perfectly safe for ladies and children. One high styled BAY HORSE, well suited to light harness. One excellent SADDLE HORSE, broke to harness. Ages from five to seven years.

au 1—tf McMACKIN & FAISON.

CITY RESIDENCES FOR SALE.

Two on Halifax Street, 1 on Salisbury street, 3 on Newbern Avenue, with lots of from 1 to 7 acres, 2 small dwelling houses with four rooms on Blount street, lot ½ acre; one on Fayetteville street, lot 3 acres.

CITY LOTS FOR SALE.

33 on Fayetteville street, $50 to $250; 100 on Tarboro road, head of Newbern Avenue $50 to $150; 12 beautiful lots on Halifax street, $400 to $1,250, 2 on Blount street $55 to $400.

LAND FOR SALE.

320 acres 2¼ miles from Capitol on Hillsboro road; 50 acres ¼ mile from city on Hillsboro road; 250 acres ½ mile from town on Fayetteville and Asylum roads; 20 acre farm with good house near 1 mile from Capitol, all to be sold on easy terms.

R. KINGSLAND,
Real Estate Dealer, Office Yarborough House. feb 12 tf

HULL, LANIER & CO

IMPORTERS AND WHOLESALE

DEALERS IN

Foreign and Domestic

Dry Goods and Notions,

258 BALTIMORE ST., BALTIMORE, MD.

WM. J. HULL, S. HARRIS HOPKINS, formerly of Hull, Atkinson & Co.
LUCIUS L. LANIER, formerly of Lanier Bro's & Co.
au 26—tues thu & sat 1m.

CHEAP STOVE HOUSE.

J. O. DUNLOP & CO.

92 W. Pratt Street, Baltimore, Md.

PARLOR HEATERS,
COOKING STOVES,
ILLUMINATORS,
FURNACES,
RANGES and
GRATES.

STOVES REPAIRED.

au 31-d&w 2m.

SCUPPERNONG WINE.

From that well known Wine Maker in Harnett county, C C Coffield, Esq. This will be found a choice Native Wine. Call and see us.

R. F. JONES & CO.,
Wholesale Liquor and Wine Dealers.
mh17-tf Wilmington street.

DAILY NEWS OFFICE.

THE DAILY NEWS

JOB OFFICE

AND

BOOK BINDERY.

In this Department we are prepared to execute

ALL KINDS OF JOB WORK

AND

BOOK BINDING

in the neatest as well as the most stylish and expeditious manner.

LETTER HEADS,

BILL HEADS,

ENVELOPES,

TAGS AND BLANKS

of all kinds for Merchants, Manufacturers, Banks and Bankers, Mechanics, Agents, &c., &c., done promptly cheaply and in workmanlike manner

☞LEGAL BLANKS of every description kept on hand.

THE DAILY NEWS

contains the latest news of every character, being

THE ONLY PAPER

in the city of Raleigh that takes the Telegraphic Reports.

☞The Market Reports embrace all the principal articles of Produce and Merchandise, and are quoted from actual sales on the day of publication. Besides our Local Markets, we furnish in each edition a Telegraphic Summary of the Markets of the world.☜

TERMS OF THE DAILY:

One copy, one year, postage pd.,		$5.00
One copy, six months,	"	3.00
One copy, three months,	"	2.00
One copy, one month,	"	75

To Clubs of Eight one copy extra.

THE WEEKLY NEWS

PUBLISHED EVERY THURSDAY,

Contains all the News of the Preceding Week.

The correspondence of the NEWS from all parts of the country from writers of experience and ability contribute an important feature in the Weekly.

TERMS OF THE WEEKLY:

One copy, one year, postage pd.,		$1.00
One copy, six months,	"	75

To Clubs of Ten or more one copy extra.

ALL SUBSCRIPTIONS ARE

CASH IN ADVANCE

and the paper is promptly discontinued at the expiration of the term paid for. Address

NEWS PUBLISHING COMPANY,

RALEIGH, N. C.

MEDICINAL.

TAKE SIMMONS' LIVER REGULATOR

TAKE

SIMMONS LIVER REGULATOR

For all diseases of the Liver, Stomach and Spleen. It is eminently a Family Medicine; and by being kept ready for immediate resort will save many an hour of suffering and many a dollar in time and doctor's bills.

After Forty Years trial it is still receiving the most unqualified testimonials of its virtues from persons of the highest character and responsibility. Eminent physicians commend it as the most

Effectual Specific

for CONSTIPATION, HEADACHE, PAIN in the SHOULDERS, DIZZINESS, SOUR STOMACH, bad taste in the mouth, BILIOUS ATTACKS, PALPITATION, of the HEART, PAIN in the region of the KIDNEYS, DESPONDENCY, GLOOM and forbodings of EVIL, all of which are the offspring of a diseased LIVER.

If you feel dull, drowsy, debilitated, have frequent headache, mouth tastes badly, poor appetite, and tongue coated, you are suffering from TORPID LIVER, or "BILIOUSNESS," and nothing will cure you so speedily and permanently.

The LIVER, the largest organ in the body, is generally the seat of the disease, and if not regulated in time, great suffering, wretchedness and DEATH will ensue.

Armed with this ANTIDOTE, all climates and changes of water and food may be faced without fear. As a Remedy in MALARIOUS FEVERS, BOWEL COMPLAINTS, RESTLESSNESS, JAUNDICE, NAUSEA.

The Cheapest, Purest and Best Family Medicine in the World!!

I have never seen or tried such a simple, efficacious, satisfactory and pleasant remedy in my life." H. HAINER, St Louis, Mo.

Hon. Alex. H. Stephens.

"I occasionally use, when my condition requires it, Doctor Simmons' Liver Regulator, with good effect." HON. ALEX. H. STEPHENS.

Governor of Alabama:

"Your Regulator has been in use in my family for some time, and I am persuaded it is a valuable addition to the medical science.—Gov. J. GILL SHORTER, Ala.

"I have used the Regulator in my family for the past seventeen years. I can safely recommend it to the world as the best medicine I have ever used for that class of diseases it purports to cure." H. F. THIGPEN, President of City Bank.

"Simmons' Liver Regulator has proved a good and efficacious medicine."—C. A. NUTTING, Druggist.

We have been acquainted with Dr. Simmons' Liver Medicine for more than 20 years, and know it to be the best Liver Regulator ever offered to the public."—M. R. LYON and H. L. LYON, Bellefontaine, Ga.

SIMMONS'

LIVER

REGULATOR

For DYSPEPSIA, CONSTIPATION, Jaundice, Billous attacks, SICK HEADACHE, Colic, Depression of spirits, SOUR STOMACH, Heart-Burn, &c., &c.

IT HAS NO EQUAL.

It is a faultless family medicine.
Does disarrange the system.
Is sure to cure if taken regularly.
Is no drastic violent medicine.
Does not interfere with business.
Is no intoxicating beverage.
Contains the simplest and best remedies.

CAUTION!

Buy no Powders or Prepared SIMMONS' LIVER REGULATOR unless in our engraved wrapper with Trade Mark, Stamp and Signature unbroken, None other is genuine.

J. H. ZEILIN & CO.,
Macon, Ga., and Philadelphia.

THE SYMPTOMS of Liver Complaint are uneasiness and pain in the side, Sometimes the pain is in the shoulder, and is MISTAKEN for rheumatism. The stomach is affected with LOSS OF APPETITE and sickness, bowels in general COSTIVE, sometimes alternating with lax. The HEAD is troubled with pain, and dull, heavy sensation, considerable LOSS OF MEMORY, accompanied with painful sensation of having LEFT UNDONE something which ought to have been done. Often complaining of weakness, DEBILITY, and low spirits. Sometimes MANY of the above symptoms attend the disease, and at other times very few of them; but the LIVER is generally the organ most involved.

Nearly all diseases originate from Indigestion and Torpidity of the Liver, and relief is always anxiously sought after. If the Liver is Regulated in its action, health is almost invariably secured. Want of action in the Liver causes Headache, Constipation, Jaundice, Pain in the Shoulders, Cough, Chills, Dizziness, Sour Stomach, bad taste in the mouth, Billious attacks, Palpitation of the Heart, depression of spirits, or the blues, and a hundred other symptoms, for which SIMMONS' LIVER REGULATOR is the best remedy that has ever been discovered. It acts mildly, effectually, and being a simple vegetable compound, can do no injury in any quantities that it may be taken. It is harmless in every way; It has been used for 40 years, and hundreds of the good and great from all parts of the country will vouch for its being the purest and best.

THE CLERGY.

"My wife and self have used the Regulator for years' and testify to its great virtues."—REV. J. R. FELDER, Perry, Ga.

LADIES INDORSEMENT.

"I have given your medicine a thorough trial, and in no case has it failed to give satisfaction."—ELLEN MEACHAM, Chattahoochee, Fla.